

AB-0690-T

TR1726088-RV3

07-20

TEST REPORT

Report No:TR1726088-RV3

Date:06.07.2020

MUTLUSAN PLASTİK ELEKTRİK SAN. VE TİC. A.Ş.

İOSB. MAH. ENKOOP CAD. NO:7

TEL: 02124850544

FAX: 02124851012

To the attention of Mustafa Keskin

The following sample(s) was /were submitted and identified by/on behalf of the clients as:

Sample Submitted By : MUTLUSAN PLASTİK ELEKTRİK SAN. VE TİC. A.Ş.
 Sample Description : See the following page.
 Country of Destination : RUSSIA
 Product's Code : See the following page.
 Sample Receiving Date : 14 April 2020
 Resubmit Date : 12 May 2020 ~ 14 May 2020 ~ 06 July 2020
 Testing Period : 14 April 2020 ~ 08 May 2020
 Test Requested : Selected test(s) as requested by client.
 Test Method : Please refer to next page(s)
 Test Result(s) : Please refer to next page(s)

Conclusion : Based on the performed tests on selected part of submitted samples, the results of Lead, Mercury, Cadmium, Hexavalent chromium, Polybrominated biphenyls (PBB), Polybrominated diphenyl ethers (PBDE), Bis(2-ethylhexyl) phthalate (DEHP), Butyl benzyl phthalate (BBP), Dibutyl phthalate (DBP), and Diisobutyl phthalate (DIBP) comply with the limits as set by Directive (EU) 2015/863 amending Annex II to Directive 2011/65/EU.

"This document is issued by the Company subject to its General Conditions of Service printed overleaf, available on request or accessible at www.sgs.com/terms_and_conditions and, for electronic format documents, subject to Terms and Conditions for Electronic Documents at www.sgs.com/terms-and-conditions/terms-e-document.

Attention is drawn to the limitation of liability, indemnification and jurisdiction issues defined therein. Any holder of this document is advised that information contained hereon reflects the Company's findings at the time of its intervention only and within the limits of Client's instructions, if any. The Company's sole responsibility is to its Client and this document does not exonerate parties to a transaction from exercising all their rights and obligations under the transaction documents. Unsigned test reports are considered invalid. This document cannot be reproduced except in full, without prior written approval of the Company. Any unauthorized alteration, forgery or falsification of the content or appearance of this document is unlawful and offenders may be prosecuted to the fullest extent of the law. If it is important for the test result, the environmental conditions are specified in the test result table. Unless otherwise requested SGS applies shared risk decision rule

Unless otherwise stated the results shown in this test report refer only to the sample(s) tested. Unless further specified in an individual contract the sample(s) retention time is 30 days"

In this Test Report tests marked (1) are included in the TÜRKAK Accreditation Scope of this Laboratory.

TEST REPORT

Report No:TR1726088-RV3

Date:06.07.2020

PRODUCT'S CODE:

RUBBER SOCKET – PLUG CODES:

010 083 300027, 010 083 300028, 010 083 300029, 010 083 500296, 010 083 500292,
010 083 501292, 010 083 500293, 010 083 501293, 010 083 400060, 010 083 400061,
010 083 400062, 010 083 400030, 010 083 400031, 010 083 600315, 010 083 600311,
010 083 600312, 010 083 600313, 010 083 600316, 010 083 600317, 010 083 400070,
010 083 400071, 010 083 400072

USB SOCKET CODES:

серия RİTA артикулов: 2220 448 01XX, 2200 448 01XX, 2220 449 01XX, 2200 449 01 XX; серия
CANDELA артикулов: 2125 448 01XX, 2100 448 01XX, 2125 449 01XX, 2100 449 01 XX; серия
DARİA артикулов: 2120 448 01XX, 2120 449 01XX; серия ARGİA артикулов: 2101 448 01XX, 2101
449 01XX; серия LAVİE артикулов: 2102 448 01XX, 2102 449 01XX; серия Rİ-TECH артикулов: 001
888 100002 00 00; серия RİTA FRAME артикулов: 2220 800 11XX, 2220 800 12XX, 2220 800 13XX,
2220 800 14XX, 2220 800 15XX, 2220 800 16XX, 2220 800 21XX, 2220 800 22XX, 2220 800 23XX,
2220 800 24XX, 2220 800 25XX, 2220 800 26 XX; серия CANDELA FRAME артикулов: 2125 800
11XX, 2125 800 12XX, 2125 800 13XX, 2125 800 14XX, 2125 800 15XX, 2125 800 16XX, 2125 800
21XX, 2125 800 22XX, 2125 800 23XX, 2125 800 24XX, 2125 800 25XX, 2125 800 26 XX; серия
DARİA FRAME артикулов: 2120 800 11XX, 2120 800 12XX, 2120 800 13XX, 2120 800 14XX, 2120
800 15XX, 2120 800 16XX, 2120 800 21XX, 2120 800 22XX, 2120 800 23XX, 2120 800 24XX, 2120
800 25XX, 2120 800 26 XX; серия ELİTRA FRAME артикулов: 2170 8XX 11YY, 2170 8XX 12YY,
2170 800 13YY, 2170 8XX 14YY, 2170 8XX 15YY, 2170 8XX 16YY, 2170 8XX 21YY, 2170 800
22YY, 2170 8XX 23YY, 2170 8XX 24YY, 2170 8XX 25YY, 2170 8XX 26YY; серия ARGİA FRAME
артикулов: 2101 800 11XX, 2101 800 12XX, 2101 800 13XX, 2101 800 14XX, 2101 800 15XX, 2101
800 16XX, 2101 800 21XX, 2101 800 22XX, 2101 800 23XX, 2101 800 24XX, 2101 800 25XX, 2101
800 26 XX; серия LAVİE FRAME артикулов: 2102 800 11XX, 2102 800 12XX, 2102 800 13XX, 2102
800 14XX, 2102 800 15XX, 2102 800 16XX, 2102 800 21XX, 2102 800 22XX, 2102 800 23XX, 2102
800 24XX, 2102 800 25XX, 2102 800 26XX

TEST REPORT

Report No:TR1726088-RV3

Date:06.07.2020

SOCKET OUTLET CODES:

серия ARGİA артикулов: 2101 100 02XX, 2101 101 02XX, 2101 105 02XX, 2101 106 02XX, 2101 110 02XX, 2101 111 02XX, 2101 115 02XX, 2101 116 02XX, 2101 117 02XX, 2101 118 02XX, 2101 121 02XX, 2101 200 02XX, 2101 201 02XX, 2101 202 02XX, 2101 203 02XX, 2101 215 02XX; серия LAVİE артикулов: 2102 100 02XX, 2102 101 02XX, 2102 105 02XX, 2102 106 02XX, 2102 110 02XX, 2102 111 02XX, 2102 115 02XX, 2102 116 02XX, 2102 117 02XX, 2102 118 02XX, 2102 121 02XX, 2102 200 02XX, 2102 201 02XX, 2102 202 02XX, 2102 203 02XX, 2102 215 02XX; серия DARİA артикулов: 2120 100 02XX, 2120 101 02XX, 2120 105 02XX, 2120 106 02XX, 2120 110 02XX, 2120 111 02XX, 2120 115 02XX, 2120 116 02XX, 2120 117 02XX, 2120 118 02XX, 2120 121 02XX, 2120 200 02XX, 2120 201 02XX, 2120 202 02XX, 2120 203 02XX, 2120 215 02XX; серия CANDELA артикулов: 2125 100 02XX, 2125 101 02XX, 2125 105 02XX, 2125 106 02XX, 2125 110 02XX, 2125 111 02XX, 2125 115 02XX, 2125 116 02XX, 2125 117 02XX, 2125 118 02XX, 2125 121 02XX, 2125 200 02XX, 2125 201 02XX, 2125 202 02XX, 2125 203 02XX, 2125 215 02XX; 2100 100 02XX, 2100 101 02XX, 2100 105 02XX, 2100 106 02XX, 2100 110 02XX, 2100 111 02XX, 2100 115 02XX, 2100 116 02XX, 2100 117 02XX, 2100 118 02XX, 2100 121 02XX, 2100 200 02XX, 2100 201 02XX, 2100 202 02XX, 2100 203 02XX, 2100 215 02XX; серия ELİTRA артикулов: 2270 100 02XX, 2270 101 02XX, 2270 105 02XX, 2270 106 02XX, 2270 110 02XX, 2270 111 02XX, 2270 115 02XX, 2270 116 02XX, 2270 117 02XX, 2270 118 02XX, 2270 121 02XX, 2270 200 02XX, 2270 201 02XX, 2270 202 02XX, 2270 203 02XX, 2270 215 02XX; серия RİTA артикулов: 2220 100 02XX, 2220 101 02XX, 2220 105 02XX, 2220 106 02XX, 2220 110 02XX, 2220 111 02XX, 2220 115 02XX, 2220 116 02XX, 2220 117 02XX, 2220 118 02XX, 2220 121 02XX, 2220 200 02XX, 2220 201 02XX, 2220 202 02XX, 2220 203 02XX, 2220 215 02XX, 2220 100 01XX, 2220 101 01XX, 2220 105 01XX, 2220 106 01XX, 2220 110 01XX, 2220 111 01XX, 2220 115 01XX, 2220 116 01XX, 2220 117 01XX, 2220 118 01XX, 2220 121 01XX, 2220 200 01XX, 2220 201 01XX, 2220 202 01XX, 2220 203 01XX, 2220 215 01XX, 2200 100 02XX, 2200 101 02XX, 2200 105 02XX, 2200 106 02XX, 2200 110 02XX, 2200 111 02XX, 2200 115 02XX, 2200 116 02XX, 2200 117 02XX, 2200 118 02XX, 2200 121 02XX, 2200 200 02XX, 2200 201 02XX, 2200 202 02XX, 2200 203 02XX, 2200 215 02XX, 2200 100 01XX, 2200 101 01XX, 2200 105 01XX, 2200 106 01XX, 2200 110 01XX, 2200 111 01XX, 2200 115 01XX, 2200 116 01XX, 2200 117 01XX, 2200 118 01XX, 2200 121 01XX, 2200 200 01XX, 2200 201 01XX, 2200 202 01XX, 2200 203 01XX, 2200 215 01XX; серия NEMLİYER артикулов: 2150 100 02XX, 2150 101 02XX, 2150 105 02XX, 2150 106 02XX, 2150 110 02XX, 2150 111 02XX, 2150 115 02XX, 2150 116 02XX, 2150 117 02XX, 2150 118 02XX, 2150 121 02XX, 2150 200 02XX, 2150 201 02XX, 2150 202 02XX, 2150 203 02XX, 2150 215 02XX; серия BRON артикулов: 2160 100 02XX, 2160 101 02XX, 2160 103 02XX, 2160 104 02XX, 2160 105 02XX, 2160 106 02XX, 2160 110 02XX, 2160 111 02XX, 2160 113 02XX, 2160 115 02XX, 2160 116 02XX, 2160 117 02XX, 2160 118 02XX, 2160 121 02XX, 2160 200 02XX, 2160 201 02XX, 2160 202 02XX, 2160 203 02XX, 2160 215 02XX; серия RİTA артикулов: 2220 600 02XX, 2220 601 02XX, 2220 605 02XX, 2220 606 02XX, 2220 610 02XX, 2220 611 02XX, 2220 615 02XX, 2220 616 02XX, 2220 617 02XX, 2220 618 02XX, 2220 619 02XX, 2220 200 02XX, 2220 201 02XX, 2220 202 02XX, 2220 203 02XX, 2220 215 02XX; 2200 600 02XX, 2200 601 02XX, 2200 605 02XX, 2200 606 02XX, 2200 610 02XX, 2200 611 02XX, 2200 615 02XX, 2200 616 02XX,

TEST REPORT

Report No:TR1726088-RV3

Date:06.07.2020

2200 617 02XX, 2200 618 02XX, 2200 619 02XX ,2200 200 02XX, 2200 201 02XX, 2200 202 02XX, 2200 203 02XX, 2200 215 02XX; серия CANDELA артикулов: 2125 600 02XX, 2125 601 02XX, 2125 605 02XX, 2125 606 02XX, 2125 610 02XX, 2125 611 02XX, 2125 615 02XX, 2125 616 02XX, 2125 617 02XX, 2125 618 02XX, 2125 200 02XX, 2125 201 02XX, 2125 202 02XX, 2125 203 02XX, 2125 215 02XX; 2100 600 02XX, 2100 601 02XX, 2100 605 02XX, 2100 606 02XX, 2100 610 02XX, 2100 611 02XX, 2100 615 02XX, 2100 616 02XX, 2100 617 02XX, 2100 618 02XX, 2100 200 02XX, 2100 201 02XX, 2100 202 02XX, 2100 203 02XX, 2100 215 02XX; серия DARIA артикулов: 2120 600 02XX, 2120 601 02XX, 2120 605 02XX, 2120 606 02XX, 2120 610 02XX, 2120 611 02XX, 2120 615 02XX, 2120 616 02XX, 2120 617 02XX, 2120 618 02XX, 2120 200 02XX, 2120 201 02XX, 2120 202 02XX, 2120 203 02XX, 2120 215 02XX; серия ARGIA артикулов: 2101 600 02XX, 2101 601 02XX, 2101 605 02XX, 2101 606 02XX, 2101 610 02XX, 2101 611 02XX, 2101 615 02XX, 2101 616 02XX, 2101 617 02XX, 2101 618 02XX, 2101 200 02XX, 2101 201 02XX, 2101 202 02XX, 2101 203 02XX, 2101 215 02XX; серия LAVIE артикулов: 2102 600 02XX, 2102 601 02XX, 2102 605 02XX, 2102 606 02XX, 2102 610 02XX, 2102 611 02XX, 2102 615 02XX, 2102 616 02XX, 2102 617 02XX, 2102 618 02XX, 2102 200 02XX, 2102 201 02XX, 2102 202 02XX, 2102 203 02XX, 2102 215 02XX; серия ELİTRA артикулов: 2270 600 02XX, 2270 601 02XX, 2270 605 02XX, 2270 606 02XX, 2270 610 02XX, 2270 611 02XX, 2270 615 02XX, 2270 616 02XX, 2270 617 02XX, 2270 618 02XX, 2270 200 02XX, 2270 201 02XX, 2270 202 02XX, 2270 203 02XX, 2270 215 02XX; серия OLİMPİA (проводная) артикулов: 001 171 210002 0X 00, 001 171 290002 0X 00, 001 171 390002 0X 00, 001 171 310002 0X 00, 001 171 320002 0X 00, 001 171 330001 0X 00, 001 171 410001 0X 00, 001 171 410002 0X 00, 001 171 610001 0X 00, 001 171 610002 0X 00, 001 171 614001 0X 00, 001 171 614002 0X 00 ; серия OLİMPİA (беспроводная) артикулов: 001 171 210001 00 00, 001 171 290001 00 00, 001 171 390001 00 00, 001 171 310001 00 00, 001 171 320001 00 00, 001 171 340001 00 00, 001 171 410001 00 00, 001 171 410002 00 00, 001 171 610001 00 00, 001 171 610002 00 00 ; серия LİVA (проводная) артикулов: 001 170 310001 0X 00, 001 170 310002 0X 00, 001 170 320001 0X 00, 001 170 330001 0X 00, 001 170 360001 0X 00, 001 170 410001 0X 00, 001 170 410002 0X 00, 001 170 430001 0X 00, 001 170 460001 0X 00, 001 170 610001 0X 00, 001 170 620002 0X 00, 001 170 620003 0X 00, 001 170 620004 0X 00, 001 170 630001 0X 00, 001 170 660001 0X 00, 001 170 110001 0X 00 ; серия LİVA (беспроводная) артикулов: 001 170 310001 00 00, 001 170 340001 00 00, 001 170 350001 00 00, 001 170 410001 00 00, 001 170 440001 00 00, 001 170 450001 00 00, 001 170 610001 00 00, 001 170 620001 00 00, 001 170 640001 00 00, 001 170 650001 00 00 ; серия Rİ-TECH (проводная) артикулов: 001 175 210002 0X 00, 001 175 214002 0X 00, 001 175 220002 0X 00, 001 175 224002 0X 00, 001 175 310002 0X 00, 001 175 314002 0X 00, 001 175 320002 0X 00, 001 175 324002 0X 00, 001 175 330002 0X 00, 001 175 334002 0X 00, 001 175 340002 0X 00, 001 175 344002 0X 00, 001 175 350002 0X 00, 001 175 354002 0X 00, 001 175 390002 0X 00, 001 175 392002 0X 00, 001 175 410002 0X 00, 001 175 414002 0X 00, 001 175 420002 0X 00, 001 175 424002 0X 00, 001 175 430002 0X 00, 001 175 434002 0X 00, 001 175 440002 0X 00, 001 175 444002 0X 00, 001 175 491002 0X 00, 001 175 492002 0X 00, 001 175 610002 0X 00, 001 175 614002 0X 00, 001 175 620002 0X 00, 001 175 624002 0X 00, 001 175 630002 0X 00, 001 175 634002 0X 00, 001 175 640002 0X 00, 001 175 644002 0X 00, 001 175 650002 0X 00, 001 175 654002 0X 00,

TEST REPORT

Report No:TR1726088-RV3

Date:06.07.2020

001 175 660002 XX 00, 001 175 664002 0X 00, 001 175 670002 XX 00, 001 175 691002 0X 00, 001 175 692002 0X 00; серия Rİ-TECH (беспроводная) артикулов: 001 175 210001 00 00, 001 175 220001 00 00, 001 175 310001 00 00, 001 175 320001 00 00, 001 175 330001 00 00, 001 175 340001 00 00, 001 175 350001 00 00, 001 175 390001 00 00, 001 175 392001 00 00, 001 175 410001 00 00, 001 175 420001 00 00, 001 175 430001 00 00, 001 175 440001 00 00, 001 175 491001 00 00, 001 175 492001 00 00, 001 175 610001 00 00, 001 175 620001 00 00, 001 175 630001 00 00, 001 175 640001 00 00, 001 175 650001 00 00, 001 175 660001 00 00, 001 175 691001 00 00, 001 175 692001 00 00; серия RİTA FRAME артикулов: 2220 800 11XX, 2220 800 12XX, 2220 800 13XX, 2220 800 14XX, 2220 800 15XX, 2220 800 16XX, 2220 800 21XX, 2220 800 22XX, 2220 800 23XX, 2220 800 24XX, 2220 800 25XX, 2220 800 26XX, 2220 820 12XX; серия CANDELA FRAME артикулов: 2125 800 11XX, 2125 800 12XX, 2125 800 13XX, 2125 800 14XX, 2125 800 15XX, 2125 800 16XX, 2125 800 21XX, 2125 800 22XX, 2125 800 23XX, 2125 800 24XX, 2125 800 25XX, 2125 800 26XX, 2125 820 12XX; серия DARİA FRAME артикулов: 2120 800 11XX, 2120 800 12XX, 2120 800 13XX, 2120 800 14XX, 2120 800 15XX, 2120 800 16XX, 2120 800 21XX, 2120 800 22XX, 2120 800 23XX, 2120 800 24XX, 2120 800 25XX, 2120 800 26XX, 2120 820 12XX; серия ELİTRA FRAME артикулов: 2170 8XX 11YY, 2170 8XX 12YY, 2170 800 13YY, 2170 8XX 14YY, 2170 8XX 15YY, 2170 8XX 16YY, 2170 8XX 21YY, 2170 800 22YY, 2170 8XX 23YY, 2170 8XX 24YY, 2170 8XX 25YY, 2170 8XX 26YY, 2170 820 12XX; серия ARGİA FRAME артикулов: 2101 800 11XX, 2101 800 12XX, 2101 800 13XX, 2101 800 14XX, 2101 800 15XX, 2101 800 16XX, 2101 800 21XX, 2101 800 22XX, 2101 800 23XX, 2101 800 24XX, 2101 800 25XX, 2101 800 26XX, 2101 820 12XX; серия LAVİE FRAME артикулов: 2102 800 11XX, 2102 800 12XX, 2102 800 13XX, 2102 800 14XX, 2102 800 15XX, 2102 800 16XX, 2102 800 21XX, 2102 800 22XX, 2102 800 23XX, 2102 800 24XX, 2102 800 25XX, 2102 800 26XX, 2102 820 12XX; 001 052 300001 00 XX, 001 052 300002 00 XX

SWITCH CODES:

серия ARGİA артикулов: 2101 001 01XX, 2101 002 01XX, 2101 003 01XX, 2101 004 02XX, 2101 005 01XX, 2101 006 01XX, 2101 007 01XX, 2101 007 01XXK, 2101 007 01XXZ, 2101 008 01XX, 2101 009 02XX, 2101 011 01XX, 2101 012 01XX, 2101 015 01XX, 2101 016 01XX, 2101 017 01XX, 2101 018 01XX, 2101 019 01XX, 2101 022 01XX, 2101 023 01XX, 2101 024 01XX, 2101 026 01XX, 2101 027 01XX, 2101 040 02XX, 2101 043 02XX, 2101 044 02XX, 2101 045 02XX, 2101 046 02XX, 2101 047 02XX, 2101 050 01XX, 2101 070 02XX, 2101 080 02XX, 2101 085 02XX, 2101 095 02XX; серия LAVİE артикулов: 2102 001 01XX, 2102 002 01XX, 2102 003 01XX, 2102 004 02XX, 2102 005 01XX, 2102 006 01XX, 2102 007 01XX, 2102 007 01XXK, 2102 007 01XXZ, 2102 008 01XX, 2102 009 02XX, 2102 011 01XX, 2102 012 01XX, 2102 015 01XX, 2102 016 01XX, 2102 017 01XX, 2102 018 01XX, 2102 019 01XX, 2102 022 01XX, 2102 023 01XX, 2102 024 01XX, 2102 026 01XX, 2102 027 01XX, 2102 040 02XX, 2102 043 02XX, 2102 044 02XX, 2102 045 02XX, 2102 046 02XX, 2102 047 02XX, 2102 050 01XX, 2102 070 02XX, 2102 080 02XX, 2102 085 02XX, 2102 095 02XX; серия DARİA артикулов: 2120 001 01XX, 2120 002 01XX, 2120 003 01XX, 2120 004 02XX, 2120 005 01XX, 2120 006 01XX, 2120 007 01XX, 2120 007 01XXK, 2120 007 01XXZ, 2120 008 01XX, 2120 009 02XX, 2120 011 01XX, 2120 012 01XX, 2120 015 01XX, 2120 016 01XX, 2120 017 01XX,

TEST REPORT

Report No:TR1726088-RV3

Date:06.07.2020

2120 018 01XX, 2120 019 01XX, 2120 022 01XX, 2120 023 01XX, 2120 024 01XX, 2120 026 01XX, 2120 027 01XX, 2120 040 02XX, 2120 043 02XX, 2120 044 02XX, 2120 045 02XX, 2120 046 02XX, 2120 047 02XX, 2120 050 01XX, 2120 070 02XX, 2120 080 02XX, 2120 085 02XX 2120 095 02XX; серия CANDELA артикулов: 2125 001 01XX, 2125 002 01XX, 2125 003 01XX, 2125 004 02XX, 2125 005 01XX, 2125 006 01XX, 2125 007 01XX, 2125 007 01XXK, 2125 007 01XXZ, 2125 008 01XX, 2125 009 02XX, 2125 011 01XX, 2125 012 01XX, 2125 015 01XX, 2125 016 01XX, 2125 017 01XX, 2125 018 01XX, 2125 019 01XX, 2125 022 01XX, 2125 023 01XX, 2125 024 01XX, 2125 026 01XX, 2125 027 01XX, 2125 040 02XX, 2125 043 02XX, 2125 044 02XX, 2125 045 02XX, 2125 046 02XX, 2125 047 02XX, 2125 050 01XX, 2125 070 02XX, 2125 080 02XX 2125 085 02XX, 2125 095 02XX 2100 001 01XX, 2100 002 01XX, 2100 003 01XX, 2100 004 02XX, 2100 005 01XX, 2100 006 01XX, 2100 007 01XX, 2100 007 01XXK, 2100 007 01XXZ, 2100 008 01XX, 2100 009 02XX, 2100 011 01XX, 2100 012 01XX, 2100 015 01XX, 2100 016 01XX, 2100 017 01XX, 2100 018 01XX, 2100 019 01XX, 2100 022 01XX, 2100 023 01XX, 2100 024 01XX, 2100 026 01XX, 2100 027 01XX, 2100 040 02XX, 2100 043 02XX, 2100 044 02XX, 2100 045 02XX, 2100 046 02XX, 2100 047 02XX, 2100 050 01XX, 2100 070 02XX, 2100 080 02XX, 2100 085 02XX 2100 095 02XX; серия ELİTRA артикулов: 2270 001 01XX, 2270 002 01XX, 2270 003 01XX, 2270 004 02XX, 2270 005 01XX, 2270 006 01XX, 2270 007 01XX, 2270 007 01XXK, 2270 007 01XXZ, 2270 008 01XX, 2270 009 02XX, 2270 011 01XX, 2270 012 01XX, 2270 015 01XX, 2270 016 01XX, 2270 017 01XX, 2270 018 01XX, 2270 019 01XX, 2270 022 01XX, 2270 023 01XX, 2270 024 01XX, 2270 026 01XX, 2270 027 01XX, 2270 040 02XX, 2270 043 02XX, 2270 044 02XX, 2270 045 02XX, 2270 046 02XX, 2270 047 02XX, 2270 050 01XX, 2270 070 02XX, 2270 080 02XX, 2270 085 02XX, 2270 095 02XX; серия NEMLiYER артикулов: 2150 001 01XX, 2150 002 01XX, 2150 003 01XX, 2150 004 02XX, 2150 005 01XX, 2150 006 01XX, 2150 007 01XX, 2150 007 01XXK, 2150 007 01XXZ, 2150 008 01XX, 2150 009 02XX, 2150 011 01XX, 2150 012 01XX, 2150 015 01XX, 2150 016 01XX, 2150 017 01XX, 2150 018 01XX, 2150 019 01XX, 2150 022 01XX, 2150 023 01XX, 2150 024 01XX, 2150 026 01XX, 2150 027 01XX, 2150 040 02XX, 2150 044 02XX, 2150 045 02XX, 2150 046 02XX, 2150 047 02XX, 2150 050 01XX, 2150 070 02XX, 2150 095 02XX; серия RiTA (Screw) артикулов: 2220 401 02XX, 2220 402 02XX, 2220 403 02XX, 2220 404 02XX, 2220 405 02XX, 2220 406 02XX, 2220 407 02XX, 2220 407 02XXK, 2220 407 02XXZ, 2220 408 02XX, 2220 409 02XX, 2220 411 02XX, 2220 412 02XX, 2220 415 02XX, 2220 416 02XX, 2220 417 02XX, 2220 418 02XX, 2220 419 02XX, 2220 422 02XX, 2220 423 02XX, 2220 424 02XX, 2220 426 02XX, 2220 427 02XX, 2220 440 02XX, 2220 443 02XX, 2220 444 02XX, 2220 445 02XX, 2220 446 02XX, 2220 447 02XX, 2220 450 02XX, 2220 452 02XX, 2220 470 02XX, 2220 480 02XX, 2220 485 02XX 2220 495 02XX, 2200 401 02XX, 2200 402 02XX, 2200 403 02XX, 2200 404 02XX, 2200 405 02XX, 2200 406 02XX, 2200 407 02XX, 2200 407 02XXK, 2200 407 02XXZ, 2200 408 02XX, 2200 409 02XX, 2200 411 02XX, 2200 412 02XX, 2200 415 02XX, 2200 416 02XX, 2200 417 02XX, 2200 418 02XX, 2200 419 02XX, 2200 422 02XX, 2200 423 02XX, 2200 424 02XX, 2200 426 02XX, 2200 427 02XX, 2200 440 02XX, 2200 443 02XX, 2200 444 02XX, 2200 445 02XX, 2200 446 02XX, 2200 447 02XX, 2200 450 02XX, 2200 452 02XX, 2200 470 02XX, 2200 480 02XX, 2200 485 02XX, 2200 495 02XX, 220 010 02XX; серия RiTA (Screwless) артикулов: 2220 401 01XX, 2220 402 01XX,

TEST REPORT

Report No:TR1726088-RV3

Date:06.07.2020

2220 403 01XX, 2220 404 01XX, 2220 405 01XX, 2220 406 01XX, 2220 407 01XX, 2220 407 01XXK, 2220 407 01XXZ, 2220 408 01XX, 2220 409 01XX, 2220 411 01XX, 2220 412 01XX, 2220 415 01XX, 2220 416 01XX, 2220 417 01XX, 2220 418 01XX, 2220 419 01XX, 2220 422 01XX, 2220 423 01XX, 2220 424 01XX, 2220 426 01XX, 2220 427 01XX, 2220 440 01XX, 2220 443 01XX, 2220 444 01XX, 2220 445 01XX, 2220 446 01XX, 2220 447 01XX, 2220 450 01XX, 2220 452 01XX, 2220 470 01XX, 2220 480 01XX, 2220 485 01XX, 2220 495 01XX, 2200 401 01XX, 2200 402 01XX, 2200 403 01XX, 2200 404 01XX, 2200 405 01XX, 2200 406 01XX, 2200 407 01XX, 2200 407 01XXK, 2200 407 01XXZ, 2200 408 01XX, 2200 409 01XX, 2200 411 01XX, 2200 412 01XX, 2200 415 01XX, 2200 416 01XX, 2200 417 01XX, 2200 418 01XX, 2200 419 01XX, 2200 422 01XX, 2200 423 01XX, 2200 424 01XX, 2200 426 01XX, 2200 427 01XX, 2200 440 01XX, 2200 443 01XX, 2200 444 01XX, 2200 445 01XX, 2200 446 01XX, 2200 447 01XX, 2200 450 01XX, 2200 452 01XX, 2200 470 01XX, 2200 480 01XX, 2200 485 01XX, 2200 495 01XX, 2200 010 01XX; серия CANDELA (Screwless) артикулов: 2125 401 01XX, 2125 402 01XX, 2125 403 01XX, 2125 404 01XX, 2125 405 01XX, 2125 406 01XX, 2125 407 01XX, 2125 407 01XXK, 2125 407 01XXZ, 2125 408 01XX, 2125 409 01XX, 2125 411 01XX, 2125 412 01XX, 2125 415 01XX, 2125 416 01XX, 2125 417 01XX, 2125 418 01XX, 2125 419 01XX, 2125 422 01XX, 2125 423 01XX, 2125 424 01XX, 2125 426 01XX, 2125 427 01XX, 2125 440 01XX, 2125 443 01XX, 2125 444 01XX, 2125 445 01XX, 2125 446 01XX, 2125 447 01XX, 2125 450 01XX, 2125 452 01XX, 2125 470 01XX, 2125 480 01XX, 2125 485 01XX, 2125 495 01XX, 2125 010 01XX, 2100 401 01XX, 2100 402 01XX, 2100 403 01XX, 2100 404 01XX, 2100 405 01XX, 2100 406 01XX, 2100 407 01XX, 2100 407 01XXK, 2100 407 01XXZ, 2100 408 01XX, 2100 409 01XX, 2100 411 01XX, 2100 412 01XX, 2100 415 01XX, 2100 416 01XX, 2100 417 01XX, 2100 418 01XX, 2100 419 01XX, 2100 422 01XX, 2100 423 01XX, 2100 424 01XX, 2100 426 01XX, 2100 427 01XX, 2100 440 01XX, 2100 443 01XX, 2100 444 01XX, 2100 445 01XX, 2100 446 01XX, 2100 447 01XX, 2100 450 01XX, 2100 452 01XX, 2100 470 01XX, 2100 480 01XX, 2100 485 01XX, 2100 495 01XX, 2100 010 01XX, 2100 012 01XX; серия CANDELA (Screw) артикулов: 2125 401 02XX, 2125 402 02XX, 2125 403 02XX, 2125 404 02XX, 2125 405 02XX, 2125 406 02XX, 2125 407 02XX, 2125 407 02XXK, 2125 407 02XXZ, 2125 408 02XX, 2125 409 02XX, 2125 411 02XX, 2125 412 02XX, 2125 415 02XX, 2125 416 02XX, 2125 417 02XX, 2125 418 02XX, 2125 419 02XX, 2125 422 02XX, 2125 423 02XX, 2125 424 02XX, 2125 426 02XX, 2125 427 02XX, 2125 440 02XX, 2125 443 02XX, 2125 444 02XX, 2125 445 02XX, 2125 446 02XX, 2125 447 02XX, 2125 450 02XX, 2125 452 02XX, 2125 470 02XX, 2125 480 02XX, 2125 485 02XX, 2125 495 02XX, 2125 010 02XX, 2125 012 02XX, 2100 401 02XX, 2100 402 02XX, 2100 403 02XX, 2100 404 02XX, 2100 405 02XX, 2100 406 02XX, 2100 407 02XX, 2100 407 02XXK, 2100 407 02XXZ, 2100 408 02XX, 2100 409 02XX, 2100 411 02XX, 2100 412 02XX, 2100 415 02XX, 2100 416 02XX, 2100 417 02XX, 2100 418 02XX, 2100 419 02XX, 2100 422 02XX, 2100 423 02XX, 2100 424 02XX, 2100 426 02XX, 2100 427 02XX, 2100 440 02XX, 2100 443 02XX, 2100 444 02XX, 2100 445 02XX, 2100 446 02XX, 2100 447 02XX, 2100 450 02XX, 2100 452 02XX, 2100 470 02XX, 2100 480 02XX, 2100 485 02XX, 2100 495 02XX, 2100 010 02XX, 2100 012 02XX; серия DARIA (Screwless) артикулов: 2120 401 01XX, 2120 402 01XX, 2120 403 01XX, 2120 404 01XX, 2120 405 01XX, 2120 406 01XX, 2120 407 01XX, 2120 407 01XXK, 2120 407 01XXZ, 2120 408 01XX, 2120 409 01XX, 2120 411 01XX, 2120 412 01XX, 2120 415 01XX, 2120 416 01XX, 2120 417 01XX, 2120 418 01XX, 2120 419 01XX, 2120 422 01XX, 2120 423 01XX, 2120 424 01XX,

TEST REPORT

Report No:TR1726088-RV3

Date:06.07.2020

2120 426 01XX, 2120 427 01XX, 2120 440 01XX, 2120 443 01XX, 2120 444 01XX, 2120 445 01XX, 2120 446 01XX, 2120 447 01XX, 2120 450 01XX, 2120 452 01XX, 2120 470 01XX, 2120 480 01XX, 2120 485 01XX, 2120 495 01XX, 2120 010 01XX, 2120 012 01XX; серия DARÍA (Screw) артикулов: 2120 401 02XX, 2120 402 02XX, 2120 403 02XX, 2120 404 02XX, 2120 405 02XX, 2120 406 02XX, 2120 407 02XX, 2120 407 02XXK, 2120 407 02XXZ, 2120 408 02XX, 2120 409 02XX, 2120 411 02XX, 2120 412 02XX, 2120 415 02XX, 2120 416 02XX, 2120 417 02XX, 2120 418 02XX, 2120 419 02XX, 2120 422 02XX, 2120 423 02XX, 2120 424 02XX, 2120 426 02XX, 2120 427 02XX, 2120 440 02XX, 2120 443 02XX, 2120 444 02XX, 2120 445 02XX, 2120 446 02XX, 2120 447 02XX, 2120 450 02XX, 2120 452 02XX, 2120 470 02XX, 2120 480 02XX, 2120 485 02XX, 2120 495 02XX, 2120 010 02XX, 2120 012 02XX; серия ARGÍA (Screwless) артикулов: 2101 401 01XX, 2101 402 01XX, 2101 403 01XX, 2101 404 01XX, 2101 405 01XX, 2101 406 01XX, 2101 407 01XX, 2101 407 01XXK, 2101 407 01XXZ, 2101 408 01XX, 2101 409 01XX, 2101 411 01XX, 2101 412 01XX, 2101 415 01XX, 2101 416 01XX, 2101 417 01XX, 2101 418 01XX, 2101 419 01XX, 2101 422 01XX, 2101 423 01XX, 2101 424 01XX, 2101 426 01XX, 2101 427 01XX, 2101 440 01XX, 2101 443 01XX, 2101 444 01XX, 2101 445 01XX, 2101 446 01XX, 2101 447 01XX, 2101 450 01XX, 2101 452 01XX, 2101 470 01XX, 2101 480 01XX, 2101 485 01XX, 2101 495 01XX, 2101 010 01XX, 2101 012 01XX; серия ARGÍA (Screw) артикулов: 2101 401 02XX, 2101 402 02XX, 2101 403 02XX, 2101 404 02XX, 2101 405 02XX, 2101 406 02XX, 2101 407 02XX, 2101 407 02XXK, 2101 407 02XXZ, 2101 408 02XX, 2101 409 02XX, 2101 411 02XX, 2101 412 02XX, 2101 415 02XX, 2101 416 02XX, 2101 417 02XX, 2101 418 02XX, 2101 419 02XX, 2101 422 02XX, 2101 423 02XX, 2101 424 02XX, 2101 426 02XX, 2101 427 02XX, 2101 440 02XX, 2101 443 02XX, 2101 444 02XX, 2101 445 02XX, 2101 446 02XX, 2101 447 02XX, 2101 450 02XX, 2101 452 02XX, 2101 470 02XX, 2101 480 02XX, 2101 485 02XX, 2101 495 02XX, 2101 010 02XX, 2101 012 02XX; серия LAVİE (Screwless) артикулов: 2102 401 01XX, 2102 402 01XX, 2102 403 01XX, 2102 404 01XX, 2102 405 01XX, 2102 406 01XX, 2102 407 01XX, 2102 407 01XXK, 2102 407 01XXZ, 2102 408 01XX, 2102 409 01XX, 2102 411 01XX, 2102 412 01XX, 2102 415 01XX, 2102 416 01XX, 2102 417 01XX, 2102 418 01XX, 2102 419 01XX, 2102 422 01XX, 2102 423 01XX, 2102 424 01XX, 2102 426 01XX, 2102 427 01XX, 2102 440 01XX, 2102 443 01XX, 2102 444 01XX, 2102 445 01XX, 2102 446 01XX, 2102 447 01XX, 2102 450 01XX, 2102 452 01XX, 2102 470 01XX, 2102 480 01XX, 2102 485 01XX, 2102 495 01XX, 2102 010 01XX; серия LAVİE (Screw) артикулов: 2102 401 02XX, 2102 402 02XX, 2102 403 02XX, 2102 404 02XX, 2102 405 02XX, 2102 406 02XX, 2102 407 02XX, 2102 407 02XXK, 2102 407 02XXZ, 2102 408 02XX, 2102 409 02XX, 2102 411 02XX, 2102 412 02XX, 2102 415 02XX, 2102 416 02XX, 2102 417 02XX, 2102 418 02XX, 2102 419 02XX, 2102 422 02XX, 2102 423 02XX, 2102 424 02XX, 2102 426 02XX, 2102 427 02XX, 2102 440 02XX, 2102 443 02XX, 2102 444 02XX, 2102 445 02XX, 2102 446 02XX, 2102 447 02XX, 2102 450 02XX, 2102 452 02XX, 2102 470 02XX, 2102 480 02XX, 2102 485 02XX, 2102 495 02XX, 2102 010 02XX, 2102 012 02XX; серия ELİTRA (Screwless) артикулов: 2270 401 01XX, 2270 402 01XX, 2270 403 01XX, 2270 404 01XX, 2270 405 01XX, 2270 406 01XX, 2270 407 01XX, 2270 407 01XXK, 2270 407 01XXZ, 2270 408 01XX, 2270 409 01XX, 2270 411 01XX, 2270 412 01XX, 2270 415 01XX, 2270 416 01XX, 2270 417 01XX, 2270 418 01XX, 2270 419 01XX, 2270 422 01XX, 2270 423 01XX,

TEST REPORT

Report No:TR1726088-RV3

Date:06.07.2020

2270 424 01XX, 2270 426 01XX, 2270 427 01XX, 2270 440 01XX, 2270 443 01XX, 2270 444 01XX, 2270 445 01XX, 2270 446 01XX, 2270 447 01XX, 2270 450 01XX, 2270 452 01XX, 2270 470 01XX, 2270 480 01XX, 2270 485 01XX, 2270 495 01XX, 2270 010 02XX; серия ELİTRA (Screw) артикулов: 2270 401 02XX, 2270 402 02XX, 2270 403 02XX, 2270 404 02XX, 2270 405 02XX, 2270 406 02XX, 2270 407 02XX, 2270 407 02XXK, 2270 407 02XXZ, 2270 408 02XX, 2270 409 02XX, 2270 411 02XX, 2270 412 02XX, 2270 415 02XX, 2270 416 02XX, 2270 417 02XX, 2270 418 02XX, 2270 419 02XX, 2270 422 02XX, 2270 423 02XX, 2270 424 02XX, 2270 426 02XX, 2270 427 02XX, 2270 440 02XX, 2270 443 02XX, 2270 444 02XX, 2270 445 02XX, 2270 446 02XX, 2270 447 02XX, 2270 450 02XX, 2270 452 02XX, 2270 470 02XX, 2270 480 02XX, 2270 485 02XX, 2270 495 02XX, 2270 010 01XX; серия BRON артикулов: 2160 301 02XX, 2160 302 02XX, 2160 303 02XX, 2160 30702XX, 2160 315 02XX, 2160 316 02XX, 2160 317 02XX, 2160 326 02XX; серия CANDELA KİDS (Screwless) артикулов: 2127 510 01XX, 2127 512 01XX, 2127 514 01XX, 2127 516 01XX, 2127 518 01XX, 2127 520 01XX, 2127 522 01XX, 2127 524 01XX, 2127 526 01XX, 2127 528 01XX, 2127 472 01XX; серия CANDELA KİDS (Screw) артикулов: 2127 510 02XX, 2127 512 02XX, 2127 514 02XX, 2127 516 02XX, 2127 518 02XX, 2127 520 2XX, 2127 522 02XX, 2127 524 02XX, 2127 526 02XX, 2127 528 02XX, 2127 472 02XX; серия CANDELA KİDS DESCRIPTION артикулов: 510 Traffic, 512 Train, 514 Caretta, 516 Balloon, 518 Dolphin, 520 Sea Horse, 522 Love, 524 Cow, 526 Carousel, 528 Driver; серия RİTA FRAME артикулов: 2220 800 11XX, 2220 800 12XX, 2220 800 13XX, 2220 800 14XX, 2220 800 15XX, 2220 800 16XX, 2220 800 21XX, 2220 800 22XX, 2220 800 23XX, 2220 800 24XX, 2220 800 25XX, 2220 800 26XX; серия CANDELA FRAME артикулов: 2125 800 11XX, 2125 800 12XX, 2125 800 13XX, 2125 800 14XX, 2125 800 15XX, 2125 800 16XX, 2125 800 21XX, 2125 800 22XX, 2125 800 23XX, 2125 800 24XX, 2125 800 25XX, 2125 800 26XX; серия ARGİA FRAME артикулов: 2101 800 11XX, 2101 800 12XX, 2101 800 13XX, 2101 800 14XX, 2101 800 15XX, 2101 800 16XX, 2101 800 21XX, 2101 800 22XX, 2101 800 23XX, 2101 800 24XX, 2101 800 25XX, 2101 800 26XX; серия LAVİE FRAME 2102 800 11XX, 2102 800 12XX, 2102 800 13XX, 2102 800 14XX, 2102 800 15XX, 2102 800 16XX, 2102 800 21XX, 2102 800 22XX, 2102 800 23XX, 2102 800 24XX, 2102 800 25XX, 2102 800 26XX; серия DARİA FRAME артикулов: 2120 800 11XX, 2120 800 12XX, 2120 800 13XX, 2120 800 14XX, 2120 800 15XX, 2120 800 16XX, 2120 800 21XX, 2120 800 22XX, 2120 800 23XX, 2120 800 24XX, 2120 800 25XX, 2120 800 26XX; серия ELİTRA FRAME артикулов: 2170 8XX 11YY, 2170 8XX 12YY, 2170 800 13YY, 2170 8XX 14YY, 2170 8XX 15YY, 2170 8XX 16YY, 2170 8XX 21YY, 2170 800 22YY, 2170 8XX 23YY, 2170 8XX 24YY, 2170 8XX 25YY, 2170 8XX 26YY;

где XX – комбинация цифр от 0 до 9, обозначающая цвет изделия;

где YY – обозначающая цвет рамки изделия

TEST REPORT

Report No:TR1726088-RV3

Date:06.07.2020

CABLE TRUNKING CODES:

001 XXX 009005 20 YY, 001 XXX 010010 20 YY, 001 XXX 012007 20 YY, 001 XXX 013012 20 YY,
 001 XXX 010008 20 YY, 001 XXX 012012 20 YY, 001 XXX 015010 20 YY, 001 XXX 015015 20 YY,
 001 XXX 016016 20 YY, 001 XXX 020010 20 YY, 001 XXX 020010 20 YY, 001 XXX 020020 20 YY,
 001 XXX 023023 20 YY, 001 XXX 025016 20 YY, 001 XXX 025025 20 YY, 001 XXX 025040 20 YY,
 001 XXX 030010 20 YY, 001 XXX 930010 20 YY, 001 XXX 030015 20 YY, 001 XXX 030016 20 YY,
 001 XXX 930016 20 YY, 001 XXX 030025 20 YY, 001 XXX 030030 20 YY, 001 XXX 040016 20 YY,
 001 XXX 940016 20 YY, 001 XXX 040017 20 YY, 001 XXX 940017 20 YY 001 XXX 040025 20 YY,
 001 XXX 040040 20 YY, 001 XXX 040060 20 YY, 001 XXX 050050 20 YY, 001 XXX 060015 20 YY,
 001 XXX 960025 20 YY, 001 XXX 060040 20 YY, 001 XXX 060060 20 YY, 001 XXX 074020 20 YY,
 001 XXX 075018 20 YY, 001 XXX 075022 20 YY, 001 XXX 075060 20 YY, 001 XXX 075075 20 YY,
 001 XXX 080040 20 YY, 001 XXX 080060 20 YY, 001 XXX 090020 20 YY 001 XXX 100036 20 YY,
 001 XXX 100037 20 YY, 001 XXX 100040 20 YY, 001 XXX 100041 20 YY, 001 XXX 100048 20 YY,
 001 XXX 100050 20 YY, 001 XXX 100060 20 YY, 001 XXX 100100 20 YY, 001 XXX 120060 20 YY,
 001 XXX 120070 20 YY, 001 XXX 170050 20 YY, 001 XXX 170070 20 YY, 001 XXX 250070 20 YY,
 001 XXX 250970 20 YY, 001 XXX 008000 20 XX, 001 XXX 010000 20 YY, 001 XXX 012000 20 YY,
 001 XXX 010007 20 YY

XXX: CANALEX/156, ADH CANALEX/157, EKO/014, ADH EKO/004, MEKS/002, MEKSPLUS/003,
 PROFILE/015, SİDEM/007, ADH SİDEM/ 155, SLOTTED/005, FLARET/060

где XX – комбинация цифр от 0 до 9, обозначающая цвет изделия;

TEST REPORT

Report No:TR1726088-RV3

Date:06.07.2020

TEL / DATA SOCKET CODES:

серия DARIА артикулов: 2120 121 01XX, 2120 125 01XX, 2120 126 01XX, 2120 128 01XX, 2120 135 01XX, 2120 136 01XX, 2120 137 01XX, 2120 138 01XX, 2120 139 01XX, 2120 140 01XX, 2120 141 01XX, 2120 455 01XX, 2120 456 01XX, 2120 457 01XX, 2120 458 01XX, 2120 459 01XX, 2120 460 01XX, 2120 461 01XX; серия CANDELA артикулов: 2125 121 01XX, 2125 125 01XX, 2125 126 01XX, 2125 128 01XX, 2125 135 01XX, 2125 136 01XX, 2125 137 01XX, 2125 138 01XX, 2125 139 01XX, 2125 140 01XX, 2125 141 01XX, 2125 455 01XX, 2125 456 01XX, 2125 457 01XX, 2125 458 01XX, 2125 459 01XX, 2125 460 01XX, 2125 461 01XX; 2100 121 01XX, 2100 125 01XX, 2100 126 01XX, 2100 128 01XX, 2100 135 01XX, 2100 136 01XX, 2100 137 01XX, 2100 138 01XX, 2100 139 01XX, 2100 140 01XX, 2100 141 01XX, 2100 455 01XX, 2100 456 01XX, 2100 457 01XX, 2100 458 01XX, 2100 459 01XX, 2100 460 01XX, 2100 461 01XX; серия ELİTRA артикулов: 2270 121 01XX, 2270 125 01XX, 2270 126 01XX, 2270 128 01XX, 2270 135 01XX, 2270 136 01XX, 2270 137 01XX, 2270 138 01XX, 2270 139 01XX, 2270 140 01XX, 2270 141 01XX, 2270 455 01XX, 2270 456 01XX, 2270 457 01XX, 2270 458 01XX, 2270 459 01XX, 2270 460 01XX, 2270 461 01XX; серия RİTA артикулов: 2220 121 01XX, 2220 125 01XX, 2220 126 01XX, 2220 128 01XX, 2220 135 01XX, 2220 136 01XX, 2220 137 01XX, 2220 138 01XX, 2220 139 01XX, 2220 140 01XX, 2220 141 01XX, 2220 455 01XX, 2220 456 01XX, 2220 457 01XX, 2220 458 01XX, 2220 459 01XX, 2220 460 01XX, 2220 461 01XX; 2200 121 01XX, 2200 125 01XX, 2200 126 01XX, 2200 128 01XX, 2200 135 01XX, 2200 136 01XX, 2200 137 01XX, 2200 138 01XX, 2200 139 01XX, 2200 140 01XX, 2200 141 01XX, 2200 455 01XX, 2200 456 01XX, 2200 457 01XX, 2200 458 01XX, 2200 459 01XX, 2200 460 01XX, 2200 461 01XX; 2220 250 01XX, 2220 251 01XX, 2220 252 01XX, 2220 253 01XX, 2220 254 01XX, 2220 255 01XX, 2200 250 01XX, 2200 251 01XX, 2200 252 01XX, 2200 253 01XX, 2200 254 01XX, 2200 255 01XX, серия BRON артикулов: 2160 121 01XX, 2160 125 01XX, 2160 126 01XX, 2160 128 01XX, 2160 135 01XX, 2160 136 01XX, 2160 137 01XX, 2160 138 01XX, 2160 139 01XX, 2160 140 01XX, 2160 141 01XX, 2160 455 01XX, 2160 456 01XX, 2160 457 01XX, 2160 458 01XX, 2160 459 01XX, 2160 460 01XX, 2160 461 01XX; серия NEMLİYER артикулов: 2150 121 01XX, 2150 125 01XX, 2150 126 01XX, 2150 128 01XX, 2150 135 01XX, 2150 136 01XX, 2150 137 01XX, 2150 138 01XX, 2150 139 01XX, 2150 140 01XX, 2150 141 01XX, 2150 455 01XX, 2150 456 01XX, 2150 457 01XX, 2150 458 01XX, 2150 459 01XX, 2150 460 01XX, 2150 461 01XX;

TEST REPORT

Report No:TR1726088-RV3

Date:06.07.2020

TV / SAT SOCKET CODES:

серия DARIА артикулов: 2120 156 01XX, 2120 157 01XX, 2120 166 01XX, 2120 167 01XX, 2120 170 01XX, 2120 171 01XX, 2120 172 01XX, 2120 174 01XX, серия CANDELA артикулов: 2125 156 01XX, 2125 157 01XX, 2125 166 01XX, 2125 167 01XX, 2125 170 01XX, 2125 171 01XX, 2125 172 01XX, 2125 174 01XX, 2100 156 01XX, 2100 157 01XX, 2100 166 01XX, 2100 167 01XX, 2100 170 01XX, 2100 171 01XX, 2100 172 01XX, 2100 174 01XX, серия ELİTRA артикулов: 2270 156 01XX, 2270 157 01XX, 2270 166 01XX, 2270 167 01XX, 2270 170 01XX, 2270 171 01XX, 2270 172 01XX, 2270 174 01XX, серия RİTA артикулов: 2220 156 01XX, 2220 157 01XX, 2220 166 01XX, 2220 167 01XX, 2220 170 01XX, 2220 171 01XX, 2220 172 01XX, 2220 174 01XX, 2200 156 01XX, 2200 157 01XX, 2200 166 01XX, 2200 167 01XX, 2200 170 01XX, 2200 171 01XX, 2200 172 01XX, 2200 174 01XX, серия BRON артикулов: 2160 156 01XX, 2160 157 01XX, 2160 166 01XX, 2160 167 01XX, 2160 170 01XX, 2160 171 01XX, 2160 172 01XX, 2160 174 01XX, серия NEMLİYER артикулов: 2150 156 01XX, 2150 157 01XX, 2150 166 01XX, 2150 167 01XX, 2150 170 01XX, 2150 171 01XX, 2150 172 01XX, 2150 174 01XX,

TEST REPORT

Report No:TR1726088-RV3

Date:06.07.2020

The test results relate to the tested items only.
Test reports without SGS seal and authorized signatures are invalid.
Reported results do not include uncertainties.

IN THIS REVISED-2 REPORT, NEW PRODUCT'S CODE INFORMATION WAS ADDED BY THE REQUEST OF THE APPLICANT.

THIS REPORT SUPERSEDES OUR REPORT NO: TR1726088-RV2 DATED 14.05.2020

Issued in Istanbul
Signed for and on behalf of
SGS Supervise Gözetme Etüd
Kontrol Servisleri A.Ş.

Uğur Yılmaz
Hardline & CPCH Customer Services Team Leader

Bora Şirinbilek
Hardline & CPCH Testing Services Manager



TEST REPORT

Report No:TR1726088-RV3

Date:06.07.2020

Test Part Description:

CONCLUSION

1		Six Socket Sample	
1.1	White Plastic Plug outer main		PASS
1.2	White Plastic Plug outer slide		PASS
1.3	Silver Metal Plug outer fixing screw		PASS
1.4	Silver Metal Plug outer fixing screw		PASS
1.5	Red Plastic Plug inner main		PASS
1.6	Gold Metal Plug inner conducting trim		PASS
1.7	White Plastic Plug inner main		PASS
1.8	Silver Metal Plug inner spring		PASS
1.9	Gold Metal Plug inner conducting trim		PASS
1.10	Silver Metal Plug inner conducting trim rivet		PASS
1.11	Gold Metal Plug klemens body		PASS
1.12	Silver Metal Plug klemens screw		PASS
1.13	White Plastic Plug socket		PASS
1.14	Silver Metal Plug socket tip		PASS
1.15	Silver Metal Plug socket inner main		PASS
1.16	Black Plastic Plug socket inner main		PASS
1.17	White Plastic Plug socket cable		PASS
1.18	Yellow-green Plastic Plug socket cable		PASS
1.19	Brown Plastic Plug socket cable		PASS
1.20	Blue Plastic Plug socket cable		PASS
1.21	Bronze Metal Cable inner conduction copper wire		PASS
1.22	Gold Metal Cable inner conduction tip		PASS
2		Four Socket Sample	
2.1	White Plastic Plug outer main		PASS
2.2	White Plastic Plug outer slide		PASS
2.3	Silver Metal Plug outer fixing screw		PASS
2.4	Silver Metal Plug outer fixing screw		PASS
2.5	Red Plastic Plug inner main		PASS
2.6	Gold Metal Plug inner conducting trim		PASS
2.7	White Plastic Plug inner main		PASS
2.8	Silver Metal Plug inner spring		PASS
2.9	Silver Metal Plug inner conducting trim rivet		PASS
2.10	Silver Metal Plug inner conducting trim nail		PASS
2.11	Gold Metal Plug klemens body		PASS
2.12	Silver Metal Plug klemens screw		PASS

TEST REPORT

Report No:TR1726088-RV3

Date:06.07.2020

Test Part Description:

CONCLUSION

2.13	White Plastic Plug socket	PASS
2.14	Silver Metal Plug socket tip	PASS
2.15	Silver Metal Plug socket inner main	PASS
2.16	Black Plastic Plug socket inner main	PASS
2.17	White Plastic Plug socket cable	PASS
2.18	Yellow-green Plastic Plug socket cable	PASS
2.19	Blue Plastic Plug socket cable	PASS
2.20	Brown Plastic Plug socket cable	PASS
2.21	Bronze Metal Cable inner conduction copper wire	PASS
2.22	Gold Metal Cable inner conduction tip	PASS
3	Triple Socket Sample – 1	
3.1	White Plastic Plug outer main	PASS
3.2	White Plastic Plug outer slide	PASS
3.3	Silver Metal Plug outer fixing screw	PASS
3.4	Silver Metal Plug outer fixing screw	PASS
3.5	Red Plastic Plug button	PASS
3.6	Silver Metal Plug button spring	PASS
3.7	Black Plastic Plug button inner main	PASS
3.8	Silver Metal Plug button conducting trim	PASS
3.9	Red Plastic Plug inner main	PASS
3.10	Gold Metal Plug inner trim	PASS
3.11	White Plastic Plug inner main	PASS
3.12	Silver Metal Plug inner spring	PASS
3.13	Gold Metal Plug inner conducting trim	PASS
3.14	Silver Metal Plug inner conducting trim rivet	PASS
3.15	Gold Metal Plug klemens body	PASS
3.16	Silver Metal Plug klemens screw	PASS
3.17	White Plastic Plug socket	PASS
3.18	Silver Metal Plug socket tip	PASS
3.19	Silver Metal Plug socket inner main	PASS
3.20	Black Plastic Plug socket inner main	PASS
3.21	White Plastic Plug socket cable	PASS
3.22	Yellow-green Plastic Plug socket cable	PASS
3.23	Blue Plastic Plug socket cable	PASS
3.24	Brown Plastic Plug socket cable	PASS
3.25	Bronze Metal Cable inner conduction copper wire	PASS
3.26	Gold Metal Cable inner conduction tip	PASS

TEST REPORT

Report No:TR1726088-RV3

Date:06.07.2020

Test Part Description:

CONCLUSION

<u>Test Part Description:</u>	CONCLUSION
4	Triple Socket Sample – 2
4.1	White Plastic Plug outer main PASS
4.2	White Plastic Plug outer slide PASS
4.3	Silver Metal Plug outer fixing screw PASS
4.4	Silver Metal Plug outer fixing screw PASS
4.5	Red Plastic Plug inner main PASS
4.6	Gold Metal Plug inner trim PASS
4.7	White Plastic Plug inner main PASS
4.8	Silver Metal Plug inner spring PASS
4.9	Gold Metal Plug inner conducting trim PASS
4.10	Silver Metal Plug inner conducting trim rivet PASS
4.11	White Plastic Plug socket PASS
4.12	Silver Metal Plug socket tip PASS
4.13	Silver Metal Plug socket inner main PASS
4.14	Black Plastic Plug socket inner main PASS
4.15	White Plastic Plug socket cable PASS
4.16	Yellow-green Plastic Plug socket cable PASS
4.17	Blue Plastic Plug socket cable PASS
4.18	Brown Plastic Plug socket cable PASS
4.19	Bronze Metal Cable inner conduction copper wire PASS
4.20	Gold Metal Cable inner conduction tip PASS
4.21	Gold Metal Plug klemens body PASS
4.22	Silver Metal Plug klemens screw PASS
5	Triple Cover Socket Sample
5.1	Black Plastic Plug outer main PASS
5.2	Black Plastic Plug cover PASS
5.3	Silver Metal Plug fixing screw PASS
5.4	Gold Metal Plug trim PASS
5.5	Silver Metal Plug trim screw PASS
5.6	Silver Metal Plug trim nut PASS
5.7	Gold Metal Plug trim nut PASS
5.8	Silver Metal Plug trim rivet PASS
6	White Plug Sample – 1
6.1	White Plastic Plug outer main PASS
6.2	Silver Metal Plug tip PASS
6.3	Gold Metal Plug conductors PASS
6.4	Silver Metal Plug fixing screw PASS
6.5	Silver Metal Plug trim nut PASS
6.6	Silver Metal Plug trim rivet PASS

TEST REPORT

Report No:TR1726088-RV3

Date:06.07.2020

Test Part Description:

CONCLUSION

<u>Test Part Description:</u>	CONCLUSION
7	
7.1	PASS
7.2	PASS
7.3	PASS
7.4	PASS
7.5	PASS
7.6	PASS
8	
8.1	PASS
8.2	PASS
8.3	PASS
8.4	PASS
8.5	PASS
8.6	PASS
8.7	PASS
9	
9.1	PASS
9.2	PASS
9.3	PASS
9.4	PASS
9.5	PASS
9.6	PASS
9.7	PASS
9.8	PASS
9.9	PASS
9.10	PASS
9.11	PASS
10	
10.1	PASS
10.2	PASS
10.3	PASS
10.4	PASS
10.5	PASS
10.6	PASS
10.7	PASS
10.8	PASS
10.9	PASS

TEST REPORT

Report No:TR1726088-RV3

Date:06.07.2020

Test Part Description:

CONCLUSION

Test Part Description:	CONCLUSION
11	Grounding Wall Socket Sample
11.1	White Plastic Plug outer main PASS
11.2	Silver Metal Plug fixing screw PASS
11.3	Silver Metal Plug conducting wire PASS
11.4	Silver Metal Plug frame PASS
11.5	Grey Plastic Plug inner body PASS
11.6	Grey Plastic Plug inner body PASS
11.7	Gold Metal Plug conducting body PASS
11.8	Silver Metal Plug conducting body fixing screw PASS
11.9	Silver Metal Plug conducting body nut PASS
11.10	Silver Metal Plug conducting trim PASS
11.11	Silver Metal Plug conducting spring PASS
12	Usb Socket Sample
12.1	Grey Plastic Plug outer main PASS
12.2	White Plastic Plug outer main PASS
12.3	Silver Metal Plug tip PASS
12.4	Silver Metal Usb body PASS
12.5	White Plastic Usb body PASS
12.6	Gold Metal Usb pin PASS
12.7	Grey-red Metal Condenser"c4-c5" PASS
12.8	Blue Ceramic Diode PASS
12.9	Transparent Plastic Led PASS
12.10	Green-red-black Ceramic Resistance PASS
12.11	Black Plastic Resistance band"fr1" PASS
12.12	Grey-red-black-gold Ceramic Resistance "fr1" PASS
12.13	Silver Metal Jak PASS
12.14	Brown-grey Plastic Condenser film"c1" PASS
12.15	Silver Metal Condenser PASS
12.16	Green-white Plastic Condenser film PASS
12.17	Silver Metal Condenser PASS
12.18	Red Plastic Trafo band PASS
12.19	Black Plastic Trafo body PASS
12.20	Black Metal Trafo body PASS
12.21	Bronze Metal Trafo copper wire PASS
12.22	Bronze Metal Trafo copper coil PASS
12.23	Black Ceramic Resistance PASS
12.24	Black-white Ceramic Resistor PASS
12.25	Silver Metal Solder PASS
12.26	Green-white Plastic Electronic board PASS

TEST REPORT

Report No:TR1726088-RV3

Date:06.07.2020

Test Part Description:

CONCLUSION

Test Part Description:	CONCLUSION
13	
13.1	Usb Wall Socket Sample
13.2	White Plastic Plug outer main
13.3	Silver Metal Plug fixing screw
13.4	Silver Metal Plug frame
13.5	Silver Metal Plug frame screw
13.6	Silver Metal Plug frame clips
13.7	Silver Metal Plug frame nut
13.8	White Plastic Plug inner main
13.9	Black Plastic Plug inner sponge
13.10	Silver Metal Plug usb body
13.11	White Plastic Plug usb inner body
13.12	Gold Metal Plug usb pins
13.13	Green Plastic Plug klemens
13.14	Silver Metal Plug klemens screw
13.15	Silver Metal Plug klemens inner body
13.16	Green-yellow Plastic Plug condenser film
13.17	Silver Metal Plug condenser
13.18	Silver-red Metal Plug condenser
13.19	Blue Ceramic Diode
13.20	Green-red-gold Ceramic Resistance
13.21	Grey-gold-red Ceramic Resistance
13.22	Yellow Plastic Trafo band
13.23	Black Plastic Trafo body
13.24	Black Metal Trafo body
13.25	Bronze Metal Trafo copper wire
13.26	Bronze Metal Trafo copper coil
13.27	Black Ceramic Trafo resistance
13.28	Black-white Ceramic Resistor
13.29	Green Plastic Electronic board
14	Silver Metal Solder
14.1	Other Material Sample
14.2	White Plastic Frame
14.3	Black Plastic Tpe rubber
14.4	White Plastic Pvc cable masterbatch
14.5	White Plastic Pa masterbatch
14.6	White Plastic Pp masterbatch
14.7	White Plastic Abs masterbatch
14.8	Transparent Plastic Pc masterbatch
	White Plastic Cable Trunking

TEST REPORT

Report No:TR1726088-RV3

Date:06.07.2020

Test Item(s):	RESULTS		
	1.1	1.2	1.3
Cadmium(Cd)	ND	ND	ND
Lead (Pb)	ND	ND	ND
Mercury (Hg)	ND	ND	ND
Hexavalent Chromium (Cr(VI)) (ppm) (for non metal)	ND	ND	NA
Hexavalent Chromium (Cr(VI)) ($\mu\text{g}/\text{cm}^2$) (for metal)	NA	NA	ND
Flame Retardants			
Sum of PBBs	ND	ND	NA
Monobromobiphenyl	ND	ND	NA
Dibromobiphenyl	ND	ND	NA
Tribromobiphenyl	ND	ND	NA
Tetrabromobiphenyl	ND	ND	NA
Pentabromobiphenyl	ND	ND	NA
Hexabromobiphenyl	ND	ND	NA
Heptabromobiphenyl	ND	ND	NA
Octabromobiphenyl	ND	ND	NA
Nonabromobiphenyl	ND	ND	NA
Decabromobiphenyl	ND	ND	NA
Sum of PBDEs	32 ppm	ND	NA
Monobromodiphenyl ether	ND	ND	NA
Dibromodiphenyl ether	ND	ND	NA
Tribromodiphenyl ether	ND	ND	NA
Tetrabromodiphenyl ether	ND	ND	NA
Pentabromodiphenyl ether	ND	ND	NA
Hexabromodiphenyl ether	ND	ND	NA
Heptabromodiphenyl ether	ND	ND	NA
Octabromodiphenyl ether	32 ppm	ND	NA
Nonabromodiphenyl ether	ND	ND	NA
Decabromodiphenyl ether	ND	ND	NA
Phthalates			
Dibutyl phthalate (DBP)	ND	ND	NA
Butyl benzyl phthalate (BBP)	ND	ND	NA
Bis (2-ethylhexyl) phthalate (DEHP)	ND	ND	NA
Diisobutyl Phthalates (DIBP)	ND	ND	NA

Remarks :	ppm = Parts per million based on dry weight of sample (1 mg/kg = 0.0001%)		
	$\mu\text{g}/\text{cm}^2$ = Microgram per square centimeter		
	mg/kg with 50 cm ² = Milligram per kilogram with 50 square centimetre		
	ND = Not detected (<MDL)	NA = Not applicable	NR = Not requested
	MDL = Method Detection Limit		

TEST REPORT

Report No:TR1726088-RV3

Date:06.07.2020

Test Item(s):	RESULTS		
	1.4	1.5	1.6
Cadmium(Cd)	ND	ND	ND
Lead (Pb)	ND	ND	ND
Mercury (Hg)	ND	ND	ND
Hexavalent Chromium (Cr(VI)) (ppm) (for non metal)	NA	ND	NA
Hexavalent Chromium (Cr(VI)) ($\mu\text{g}/\text{cm}^2$) (for metal)	ND	NA	ND
Flame Retardants			
Sum of PBBs	NA	ND	NA
Monobromobiphenyl	NA	ND	NA
Dibromobiphenyl	NA	ND	NA
Tribromobiphenyl	NA	ND	NA
Tetrabromobiphenyl	NA	ND	NA
Pentabromobiphenyl	NA	ND	NA
Hexabromobiphenyl	NA	ND	NA
Heptabromobiphenyl	NA	ND	NA
Octabromobiphenyl	NA	ND	NA
Nonabromobiphenyl	NA	ND	NA
Decabromobiphenyl	NA	ND	NA
Sum of PBDEs	NA	ND	NA
Monobromodiphenyl ether	NA	ND	NA
Dibromodiphenyl ether	NA	ND	NA
Tribromodiphenyl ether	NA	ND	NA
Tetrabromodiphenyl ether	NA	ND	NA
Pentabromodiphenyl ether	NA	ND	NA
Hexabromodiphenyl ether	NA	ND	NA
Heptabromodiphenyl ether	NA	ND	NA
Octabromodiphenyl ether	NA	ND	NA
Nonabromodiphenyl ether	NA	ND	NA
Decabromodiphenyl ether	NA	ND	NA
Phthalates			
Dibutyl phthalate (DBP)	NA	ND	NA
Butyl benzyl phthalate (BBP)	NA	ND	NA
Bis (2-ethylhexyl) phthalate (DEHP)	NA	ND	NA
Diisobutyl Phthalates (DIBP)	NA	ND	NA

Remarks :	ppm = Parts per million based on dry weight of sample (1 mg/kg = 0.0001%)		
	$\mu\text{g}/\text{cm}^2$ = Microgram per square centimeter		
	mg/kg with 50 cm^2 = Milligram per kilogram with 50 square centimetre		
	ND = Not detected (<MDL)	NA = Not applicable	NR = Not requested
	MDL = Method Detection Limit		

TEST REPORT

Report No:TR1726088-RV3

Date:06.07.2020

Test Item(s):	RESULTS		
	1.7	1.8	1.9
Cadmium(Cd)	ND	ND	ND
Lead (Pb)	ND	ND	ND
Mercury (Hg)	ND	ND	ND
Hexavalent Chromium (Cr(VI)) (ppm) (for non metal)	ND	NA	NA
Hexavalent Chromium (Cr(VI)) ($\mu\text{g}/\text{cm}^2$) (for metal)	NA	ND	ND
Flame Retardants			
Sum of PBBs	ND	NA	NA
Monobromobiphenyl	ND	NA	NA
Dibromobiphenyl	ND	NA	NA
Tribromobiphenyl	ND	NA	NA
Tetrabromobiphenyl	ND	NA	NA
Pentabromobiphenyl	ND	NA	NA
Hexabromobiphenyl	ND	NA	NA
Heptabromobiphenyl	ND	NA	NA
Octabromobiphenyl	ND	NA	NA
Nonabromobiphenyl	ND	NA	NA
Decabromobiphenyl	ND	NA	NA
Sum of PBDEs	ND	NA	NA
Monobromodiphenyl ether	ND	NA	NA
Dibromodiphenyl ether	ND	NA	NA
Tribromodiphenyl ether	ND	NA	NA
Tetrabromodiphenyl ether	ND	NA	NA
Pentabromodiphenyl ether	ND	NA	NA
Hexabromodiphenyl ether	ND	NA	NA
Heptabromodiphenyl ether	ND	NA	NA
Octabromodiphenyl ether	ND	NA	NA
Nonabromodiphenyl ether	ND	NA	NA
Decabromodiphenyl ether	ND	NA	NA
Phthalates			
Dibutyl phthalate (DBP)	ND	NA	NA
Butyl benzyl phthalate (BBP)	ND	NA	NA
Bis (2-ethylhexyl) phthalate (DEHP)	ND	NA	NA
Diisobutyl Phthalates (DIBP)	ND	NA	NA

Remarks :	ppm = Parts per million based on dry weight of sample (1 mg/kg = 0.0001%)		
	$\mu\text{g}/\text{cm}^2$ = Microgram per square centimeter		
	mg/kg with 50 cm ² = Milligram per kilogram with 50 square centimetre		
	ND = Not detected (<MDL)	NA = Not applicable	NR = Not requested
	MDL = Method Detection Limit		

TEST REPORT

Report No:TR1726088-RV3

Date:06.07.2020

Test Item(s):	RESULTS		
	1.10	1.11	1.12
Cadmium(Cd)	ND	ND	ND
Lead (Pb)	ND	30343 ppm*	ND
Mercury (Hg)	ND	ND	ND
Hexavalent Chromium (Cr(VI)) (ppm) (for non metal)	NA	NA	NA
Hexavalent Chromium (Cr(VI)) ($\mu\text{g}/\text{cm}^2$) (for metal)	ND	ND	ND
Flame Retardants			
Sum of PBBs	NA	NA	NA
Monobromobiphenyl	NA	NA	NA
Dibromobiphenyl	NA	NA	NA
Tribromobiphenyl	NA	NA	NA
Tetrabromobiphenyl	NA	NA	NA
Pentabromobiphenyl	NA	NA	NA
Hexabromobiphenyl	NA	NA	NA
Heptabromobiphenyl	NA	NA	NA
Octabromobiphenyl	NA	NA	NA
Nonabromobiphenyl	NA	NA	NA
Decabromobiphenyl	NA	NA	NA
Sum of PBDEs	NA	NA	NA
Monobromodiphenyl ether	NA	NA	NA
Dibromodiphenyl ether	NA	NA	NA
Tribromodiphenyl ether	NA	NA	NA
Tetrabromodiphenyl ether	NA	NA	NA
Pentabromodiphenyl ether	NA	NA	NA
Hexabromodiphenyl ether	NA	NA	NA
Heptabromodiphenyl ether	NA	NA	NA
Octabromodiphenyl ether	NA	NA	NA
Nonabromodiphenyl ether	NA	NA	NA
Decabromodiphenyl ether	NA	NA	NA
Phthalates			
Dibutyl phthalate (DBP)	NA	NA	NA
Butyl benzyl phthalate (BBP)	NA	NA	NA
Bis (2-ethylhexyl) phthalate (DEHP)	NA	NA	NA
Diisobutyl Phthalates (DIBP)	NA	NA	NA

Remarks :	ppm = Parts per million based on dry weight of sample (1 mg/kg = 0.0001%)		
	$\mu\text{g}/\text{cm}^2$ = Microgram per square centimeter		
	mg/kg with 50 cm^2 = Milligram per kilogram with 50 square centimetre		
	ND = Not detected (<MDL)	NA = Not applicable	NR = Not requested
	MDL = Method Detection Limit		
	* Lead RoHS limit for brass item is 40000 ppm.		

TEST REPORT

Report No:TR1726088-RV3

Date:06.07.2020

Test Item(s):	RESULTS		
	1.13	1.14	1.15
Cadmium(Cd)	ND	ND	ND
Lead (Pb)	ND	ND	ND
Mercury (Hg)	ND	ND	ND
Hexavalent Chromium (Cr(VI)) (ppm) (for non metal)	ND	NA	NA
Hexavalent Chromium (Cr(VI)) ($\mu\text{g}/\text{cm}^2$) (for metal)	NA	ND	ND
Flame Retardants			
Sum of PBBs	ND	NA	NA
Monobromobiphenyl	ND	NA	NA
Dibromobiphenyl	ND	NA	NA
Tribromobiphenyl	ND	NA	NA
Tetrabromobiphenyl	ND	NA	NA
Pentabromobiphenyl	ND	NA	NA
Hexabromobiphenyl	ND	NA	NA
Heptabromobiphenyl	ND	NA	NA
Octabromobiphenyl	ND	NA	NA
Nonabromobiphenyl	ND	NA	NA
Decabromobiphenyl	ND	NA	NA
Sum of PBDEs	ND	NA	NA
Monobromodiphenyl ether	ND	NA	NA
Dibromodiphenyl ether	ND	NA	NA
Tribromodiphenyl ether	ND	NA	NA
Tetrabromodiphenyl ether	ND	NA	NA
Pentabromodiphenyl ether	ND	NA	NA
Hexabromodiphenyl ether	ND	NA	NA
Heptabromodiphenyl ether	ND	NA	NA
Octabromodiphenyl ether	ND	NA	NA
Nonabromodiphenyl ether	ND	NA	NA
Decabromodiphenyl ether	ND	NA	NA
Phthalates			
Dibutyl phthalate (DBP)	ND	NA	NA
Butyl benzyl phthalate (BBP)	ND	NA	NA
Bis (2-ethylhexyl) phthalate (DEHP)	ND	NA	NA
Diisobutyl Phthalates (DIBP)	ND	NA	NA

Remarks :	ppm = Parts per million based on dry weight of sample (1 mg/kg = 0.0001%)		
	$\mu\text{g}/\text{cm}^2$ = Microgram per square centimeter		
	mg/kg with 50 cm^2 = Milligram per kilogram with 50 square centimetre		
	ND = Not detected (<MDL)	NA = Not applicable	NR = Not requested
	MDL = Method Detection Limit		

TEST REPORT

Report No:TR1726088-RV3

Date:06.07.2020

Test Item(s):	RESULTS		
	1.16	1.17	1.18
Cadmium(Cd)	ND	ND	ND
Lead (Pb)	ND	ND	ND
Mercury (Hg)	ND	ND	ND
Hexavalent Chromium (Cr(VI)) (ppm) (for non metal)	ND	ND	ND
Hexavalent Chromium (Cr(VI)) ($\mu\text{g}/\text{cm}^2$) (for metal)	NA	NA	NA
Flame Retardants			
Sum of PBBs	ND	ND	ND
Monobromobiphenyl	ND	ND	ND
Dibromobiphenyl	ND	ND	ND
Tribromobiphenyl	ND	ND	ND
Tetrabromobiphenyl	ND	ND	ND
Pentabromobiphenyl	ND	ND	ND
Hexabromobiphenyl	ND	ND	ND
Heptabromobiphenyl	ND	ND	ND
Octabromobiphenyl	ND	ND	ND
Nonabromobiphenyl	ND	ND	ND
Decabromobiphenyl	ND	ND	ND
Sum of PBDEs	ND	ND	ND
Monobromodiphenyl ether	ND	ND	ND
Dibromodiphenyl ether	ND	ND	ND
Tribromodiphenyl ether	ND	ND	ND
Tetrabromodiphenyl ether	ND	ND	ND
Pentabromodiphenyl ether	ND	ND	ND
Hexabromodiphenyl ether	ND	ND	ND
Heptabromodiphenyl ether	ND	ND	ND
Octabromodiphenyl ether	ND	ND	ND
Nonabromodiphenyl ether	ND	ND	ND
Decabromodiphenyl ether	ND	ND	ND
Phthalates			
Dibutyl phthalate (DBP)	ND	ND	ND
Butyl benzyl phthalate (BBP)	ND	ND	ND
Bis (2-ethylhexyl) phthalate (DEHP)	ND	ND	ND
Diisobutyl Phthalates (DIBP)	ND	ND	ND

Remarks :	ppm = Parts per million based on dry weight of sample (1 mg/kg = 0.0001%)		
	$\mu\text{g}/\text{cm}^2$ = Microgram per square centimeter		
	mg/kg with 50 cm ² = Milligram per kilogram with 50 square centimetre		
	ND = Not detected (<MDL)	NA = Not applicable	NR = Not requested
	MDL = Method Detection Limit		

TEST REPORT

Report No:TR1726088-RV3

Date:06.07.2020

Test Item(s):	RESULTS		
	1.19	1.20	1.21
Cadmium(Cd)	ND	ND	ND
Lead (Pb)	ND	ND	ND
Mercury (Hg)	ND	ND	ND
Hexavalent Chromium (Cr(VI)) (ppm) (for non metal)	ND	ND	NA
Hexavalent Chromium (Cr(VI)) ($\mu\text{g}/\text{cm}^2$) (for metal)	NA	NA	ND
Flame Retardants			
Sum of PBBs	ND	ND	NA
Monobromobiphenyl	ND	ND	NA
Dibromobiphenyl	ND	ND	NA
Tribromobiphenyl	ND	ND	NA
Tetrabromobiphenyl	ND	ND	NA
Pentabromobiphenyl	ND	ND	NA
Hexabromobiphenyl	ND	ND	NA
Heptabromobiphenyl	ND	ND	NA
Octabromobiphenyl	ND	ND	NA
Nonabromobiphenyl	ND	ND	NA
Decabromobiphenyl	ND	ND	NA
Sum of PBDEs	ND	ND	NA
Monobromodiphenyl ether	ND	ND	NA
Dibromodiphenyl ether	ND	ND	NA
Tribromodiphenyl ether	ND	ND	NA
Tetrabromodiphenyl ether	ND	ND	NA
Pentabromodiphenyl ether	ND	ND	NA
Hexabromodiphenyl ether	ND	ND	NA
Heptabromodiphenyl ether	ND	ND	NA
Octabromodiphenyl ether	ND	ND	NA
Nonabromodiphenyl ether	ND	ND	NA
Decabromodiphenyl ether	ND	ND	NA
Phthalates			
Dibutyl phthalate (DBP)	ND	ND	NA
Butyl benzyl phthalate (BBP)	ND	ND	NA
Bis (2-ethylhexyl) phthalate (DEHP)	ND	ND	NA
Diisobutyl Phthalates (DIBP)	ND	ND	NA

Remarks :	ppm = Parts per million based on dry weight of sample (1 mg/kg = 0.0001%)		
	$\mu\text{g}/\text{cm}^2$ = Microgram per square centimeter		
	mg/kg with 50 cm ² = Milligram per kilogram with 50 square centimetre		
	ND = Not detected (<MDL)	NA = Not applicable	NR = Not requested
	MDL = Method Detection Limit		

TEST REPORT

Report No:TR1726088-RV3

Date:06.07.2020

Test Item(s):	RESULTS
	1.22
Cadmium(Cd)	ND
Lead (Pb)	ND
Mercury (Hg)	ND
Hexavalent Chromium (Cr(VI)) (ppm) (for non metal)	NA
Hexavalent Chromium (Cr(VI)) ($\mu\text{g}/\text{cm}^2$) (for metal)	ND
Flame Retardants	
Sum of PBBs	NA
Monobromobiphenyl	NA
Dibromobiphenyl	NA
Tribromobiphenyl	NA
Tetrabromobiphenyl	NA
Pentabromobiphenyl	NA
Hexabromobiphenyl	NA
Heptabromobiphenyl	NA
Octabromobiphenyl	NA
Nonabromobiphenyl	NA
Decabromobiphenyl	NA
Sum of PBDEs	NA
Monobromodiphenyl ether	NA
Dibromodiphenyl ether	NA
Tribromodiphenyl ether	NA
Tetrabromodiphenyl ether	NA
Pentabromodiphenyl ether	NA
Hexabromodiphenyl ether	NA
Heptabromodiphenyl ether	NA
Octabromodiphenyl ether	NA
Nonabromodiphenyl ether	NA
Decabromodiphenyl ether	NA
Phthalates	
Dibutyl phthalate (DBP)	NA
Butyl benzyl phthalate (BBP)	NA
Bis (2-ethylhexyl) phthalate (DEHP)	NA
Diisobutyl Phthalates (DIBP)	NA

Remarks :	ppm = Parts per million based on dry weight of sample (1 mg/kg = 0.0001%)		
	$\mu\text{g}/\text{cm}^2$ = Microgram per square centimeter		
	mg/kg with 50 cm^2 = Milligram per kilogram with 50 square centimetre		
	ND = Not detected (<MDL)	NA = Not applicable	NR = Not requested
	MDL = Method Detection Limit		

TEST REPORT

Report No:TR1726088-RV3

Date:06.07.2020

Test Item(s):	RESULTS		
	2.1	2.2	2.3
Cadmium(Cd)	ND	ND	ND
Lead (Pb)	ND	ND	ND
Mercury (Hg)	ND	ND	ND
Hexavalent Chromium (Cr(VI)) (ppm) (for non metal)	ND	ND	NA
Hexavalent Chromium (Cr(VI)) ($\mu\text{g}/\text{cm}^2$) (for metal)	NA	NA	ND
Flame Retardants			
Sum of PBBs	ND	ND	NA
Monobromobiphenyl	ND	ND	NA
Dibromobiphenyl	ND	ND	NA
Tribromobiphenyl	ND	ND	NA
Tetrabromobiphenyl	ND	ND	NA
Pentabromobiphenyl	ND	ND	NA
Hexabromobiphenyl	ND	ND	NA
Heptabromobiphenyl	ND	ND	NA
Octabromobiphenyl	ND	ND	NA
Nonabromobiphenyl	ND	ND	NA
Decabromobiphenyl	ND	ND	NA
Sum of PBDEs	42 ppm	ND	NA
Monobromodiphenyl ether	ND	ND	NA
Dibromodiphenyl ether	ND	ND	NA
Tribromodiphenyl ether	ND	ND	NA
Tetrabromodiphenyl ether	ND	ND	NA
Pentabromodiphenyl ether	ND	ND	NA
Hexabromodiphenyl ether	ND	ND	NA
Heptabromodiphenyl ether	ND	ND	NA
Octabromodiphenyl ether	42 ppm	ND	NA
Nonabromodiphenyl ether	ND	ND	NA
Decabromodiphenyl ether	ND	ND	NA
Phthalates			
Dibutyl phthalate (DBP)	ND	ND	NA
Butyl benzyl phthalate (BBP)	ND	ND	NA
Bis (2-ethylhexyl) phthalate (DEHP)	ND	ND	NA
Diisobutyl Phthalates (DIBP)	ND	ND	NA

Remarks :	ppm = Parts per million based on dry weight of sample (1 mg/kg = 0.0001%)		
	$\mu\text{g}/\text{cm}^2$ = Microgram per square centimeter		
	mg/kg with 50 cm ² = Milligram per kilogram with 50 square centimetre		
	ND = Not detected (<MDL)	NA = Not applicable	NR = Not requested
	MDL = Method Detection Limit		

TEST REPORT

Report No:TR1726088-RV3

Date:06.07.2020

Test Item(s):	RESULTS		
	2.4	2.5	2.6
Cadmium(Cd)	ND	ND	ND
Lead (Pb)	ND	ND	ND
Mercury (Hg)	ND	ND	ND
Hexavalent Chromium (Cr(VI)) (ppm) (for non metal)	NA	ND	NA
Hexavalent Chromium (Cr(VI)) ($\mu\text{g}/\text{cm}^2$) (for metal)	ND	NA	ND
Flame Retardants			
Sum of PBBs	NA	ND	NA
Monobromobiphenyl	NA	ND	NA
Dibromobiphenyl	NA	ND	NA
Tribromobiphenyl	NA	ND	NA
Tetrabromobiphenyl	NA	ND	NA
Pentabromobiphenyl	NA	ND	NA
Hexabromobiphenyl	NA	ND	NA
Heptabromobiphenyl	NA	ND	NA
Octabromobiphenyl	NA	ND	NA
Nonabromobiphenyl	NA	ND	NA
Decabromobiphenyl	NA	ND	NA
Sum of PBDEs	NA	ND	NA
Monobromodiphenyl ether	NA	ND	NA
Dibromodiphenyl ether	NA	ND	NA
Tribromodiphenyl ether	NA	ND	NA
Tetrabromodiphenyl ether	NA	ND	NA
Pentabromodiphenyl ether	NA	ND	NA
Hexabromodiphenyl ether	NA	ND	NA
Heptabromodiphenyl ether	NA	ND	NA
Octabromodiphenyl ether	NA	ND	NA
Nonabromodiphenyl ether	NA	ND	NA
Decabromodiphenyl ether	NA	ND	NA
Phthalates			
Dibutyl phthalate (DBP)	NA	ND	NA
Butyl benzyl phthalate (BBP)	NA	ND	NA
Bis (2-ethylhexyl) phthalate (DEHP)	NA	ND	NA
Diisobutyl Phthalates (DIBP)	NA	ND	NA

Remarks :	ppm = Parts per million based on dry weight of sample (1 mg/kg = 0.0001%)		
	$\mu\text{g}/\text{cm}^2$ = Microgram per square centimeter		
	mg/kg with 50 cm ² = Milligram per kilogram with 50 square centimetre		
	ND = Not detected (<MDL)	NA = Not applicable	NR = Not requested
	MDL = Method Detection Limit		

TEST REPORT

Report No:TR1726088-RV3

Date:06.07.2020

Test Item(s):	RESULTS		
	2.7	2.8	2.9
Cadmium(Cd)	ND	ND	ND
Lead (Pb)	ND	ND	ND
Mercury (Hg)	ND	ND	ND
Hexavalent Chromium (Cr(VI)) (ppm) (for non metal)	ND	NA	NA
Hexavalent Chromium (Cr(VI)) ($\mu\text{g}/\text{cm}^2$) (for metal)	NA	ND	ND
Flame Retardants			
Sum of PBBs	ND	NA	NA
Monobromobiphenyl	ND	NA	NA
Dibromobiphenyl	ND	NA	NA
Tribromobiphenyl	ND	NA	NA
Tetrabromobiphenyl	ND	NA	NA
Pentabromobiphenyl	ND	NA	NA
Hexabromobiphenyl	ND	NA	NA
Heptabromobiphenyl	ND	NA	NA
Octabromobiphenyl	ND	NA	NA
Nonabromobiphenyl	ND	NA	NA
Decabromobiphenyl	ND	NA	NA
Sum of PBDEs	ND	NA	NA
Monobromodiphenyl ether	ND	NA	NA
Dibromodiphenyl ether	ND	NA	NA
Tribromodiphenyl ether	ND	NA	NA
Tetrabromodiphenyl ether	ND	NA	NA
Pentabromodiphenyl ether	ND	NA	NA
Hexabromodiphenyl ether	ND	NA	NA
Heptabromodiphenyl ether	ND	NA	NA
Octabromodiphenyl ether	ND	NA	NA
Nonabromodiphenyl ether	ND	NA	NA
Decabromodiphenyl ether	ND	NA	NA
Phthalates			
Dibutyl phthalate (DBP)	ND	NA	NA
Butyl benzyl phthalate (BBP)	ND	NA	NA
Bis (2-ethylhexyl) phthalate (DEHP)	ND	NA	NA
Diisobutyl Phthalates (DIBP)	ND	NA	NA

Remarks :	ppm = Parts per million based on dry weight of sample (1 mg/kg = 0.0001%)		
	$\mu\text{g}/\text{cm}^2$ = Microgram per square centimeter		
	mg/kg with 50 cm ² = Milligram per kilogram with 50 square centimetre		
	ND = Not detected (<MDL)	NA = Not applicable	NR = Not requested
	MDL = Method Detection Limit		

TEST REPORT

Report No:TR1726088-RV3

Date:06.07.2020

Test Item(s):	RESULTS		
	2.10	2.11	2.12
Cadmium(Cd)	ND	ND	ND
Lead (Pb)	28353 ppm**	32241 ppm*	ND
Mercury (Hg)	ND	ND	ND
Hexavalent Chromium (Cr(VI)) (ppm) (for non metal)	NA	NA	NA
Hexavalent Chromium (Cr(VI)) ($\mu\text{g}/\text{cm}^2$) (for metal)	ND	ND	ND
Flame Retardants			
Sum of PBBs	NA	NA	NA
Monobromobiphenyl	NA	NA	NA
Dibromobiphenyl	NA	NA	NA
Tribromobiphenyl	NA	NA	NA
Tetrabromobiphenyl	NA	NA	NA
Pentabromobiphenyl	NA	NA	NA
Hexabromobiphenyl	NA	NA	NA
Heptabromobiphenyl	NA	NA	NA
Octabromobiphenyl	NA	NA	NA
Nonabromobiphenyl	NA	NA	NA
Decabromobiphenyl	NA	NA	NA
Sum of PBDEs	NA	NA	NA
Monobromodiphenyl ether	NA	NA	NA
Dibromodiphenyl ether	NA	NA	NA
Tribromodiphenyl ether	NA	NA	NA
Tetrabromodiphenyl ether	NA	NA	NA
Pentabromodiphenyl ether	NA	NA	NA
Hexabromodiphenyl ether	NA	NA	NA
Heptabromodiphenyl ether	NA	NA	NA
Octabromodiphenyl ether	NA	NA	NA
Nonabromodiphenyl ether	NA	NA	NA
Decabromodiphenyl ether	NA	NA	NA
Phthalates			
Dibutyl phthalate (DBP)	NA	NA	NA
Butyl benzyl phthalate (BBP)	NA	NA	NA
Bis (2-ethylhexyl) phthalate (DEHP)	NA	NA	NA
Diisobutyl Phthalates (DIBP)	NA	NA	NA

Remarks : ppm = Parts per million based on dry weight of sample (1 mg/kg = 0.0001%)

 $\mu\text{g}/\text{cm}^2$ = Microgram per square centimeter

 mg/kg with 50 cm² = Milligram per kilogram with 50 square centimetre

ND = Not detected (<MDL)

NA = Not applicable

NR = Not requested

MDL = Method Detection Limit

* Lead RoHS limit for brass item is 40000 ppm.

** Lead RoHS limit for Copper alloy item is 40000 ppm.

TEST REPORT

Report No:TR1726088-RV3

Date:06.07.2020

Test Item(s):	RESULTS		
	2.13	2.14	2.15
Cadmium(Cd)	ND	ND	ND
Lead (Pb)	ND	ND	ND
Mercury (Hg)	ND	ND	ND
Hexavalent Chromium (Cr(VI)) (ppm) (for non metal)	ND	NA	NA
Hexavalent Chromium (Cr(VI)) ($\mu\text{g}/\text{cm}^2$) (for metal)	NA	ND	ND
Flame Retardants			
Sum of PBBs	ND	NA	NA
Monobromobiphenyl	ND	NA	NA
Dibromobiphenyl	ND	NA	NA
Tribromobiphenyl	ND	NA	NA
Tetrabromobiphenyl	ND	NA	NA
Pentabromobiphenyl	ND	NA	NA
Hexabromobiphenyl	ND	NA	NA
Heptabromobiphenyl	ND	NA	NA
Octabromobiphenyl	ND	NA	NA
Nonabromobiphenyl	ND	NA	NA
Decabromobiphenyl	ND	NA	NA
Sum of PBDEs	ND	NA	NA
Monobromodiphenyl ether	ND	NA	NA
Dibromodiphenyl ether	ND	NA	NA
Tribromodiphenyl ether	ND	NA	NA
Tetrabromodiphenyl ether	ND	NA	NA
Pentabromodiphenyl ether	ND	NA	NA
Hexabromodiphenyl ether	ND	NA	NA
Heptabromodiphenyl ether	ND	NA	NA
Octabromodiphenyl ether	ND	NA	NA
Nonabromodiphenyl ether	ND	NA	NA
Decabromodiphenyl ether	ND	NA	NA
Phthalates			
Dibutyl phthalate (DBP)	ND	NA	NA
Butyl benzyl phthalate (BBP)	ND	NA	NA
Bis (2-ethylhexyl) phthalate (DEHP)	ND	NA	NA
Diisobutyl Phthalates (DIBP)	ND	NA	NA

Remarks :	ppm = Parts per million based on dry weight of sample (1 mg/kg = 0.0001%)		
	$\mu\text{g}/\text{cm}^2$ = Microgram per square centimeter		
	mg/kg with 50 cm ² = Milligram per kilogram with 50 square centimetre		
	ND = Not detected (<MDL)	NA = Not applicable	NR = Not requested
	MDL = Method Detection Limit		

TEST REPORT

Report No:TR1726088-RV3

Date:06.07.2020

Test Item(s):	RESULTS		
	2.16	2.17	2.18
Cadmium(Cd)	ND	ND	ND
Lead (Pb)	ND	ND	ND
Mercury (Hg)	ND	ND	ND
Hexavalent Chromium (Cr(VI)) (ppm) (for non metal)	ND	ND	ND
Hexavalent Chromium (Cr(VI)) ($\mu\text{g}/\text{cm}^2$) (for metal)	NA	NA	NA
Flame Retardants			
Sum of PBBs	ND	ND	ND
Monobromobiphenyl	ND	ND	ND
Dibromobiphenyl	ND	ND	ND
Tribromobiphenyl	ND	ND	ND
Tetrabromobiphenyl	ND	ND	ND
Pentabromobiphenyl	ND	ND	ND
Hexabromobiphenyl	ND	ND	ND
Heptabromobiphenyl	ND	ND	ND
Octabromobiphenyl	ND	ND	ND
Nonabromobiphenyl	ND	ND	ND
Decabromobiphenyl	ND	ND	ND
Sum of PBDEs	ND	ND	ND
Monobromodiphenyl ether	ND	ND	ND
Dibromodiphenyl ether	ND	ND	ND
Tribromodiphenyl ether	ND	ND	ND
Tetrabromodiphenyl ether	ND	ND	ND
Pentabromodiphenyl ether	ND	ND	ND
Hexabromodiphenyl ether	ND	ND	ND
Heptabromodiphenyl ether	ND	ND	ND
Octabromodiphenyl ether	ND	ND	ND
Nonabromodiphenyl ether	ND	ND	ND
Decabromodiphenyl ether	ND	ND	ND
Phthalates			
Dibutyl phthalate (DBP)	ND	ND	ND
Butyl benzyl phthalate (BBP)	ND	ND	ND
Bis (2-ethylhexyl) phthalate (DEHP)	ND	ND	ND
Diisobutyl Phthalates (DIBP)	ND	ND	ND

Remarks :	ppm = Parts per million based on dry weight of sample (1 mg/kg = 0.0001%)		
	$\mu\text{g}/\text{cm}^2$ = Microgram per square centimeter		
	mg/kg with 50 cm ² = Milligram per kilogram with 50 square centimetre		
	ND = Not detected (<MDL)	NA = Not applicable	NR = Not requested
	MDL = Method Detection Limit		

TEST REPORT

Report No:TR1726088-RV3

Date:06.07.2020

Test Item(s):	RESULTS		
	2.19	2.20	2.21
Cadmium(Cd)	ND	ND	ND
Lead (Pb)	ND	ND	ND
Mercury (Hg)	ND	ND	ND
Hexavalent Chromium (Cr(VI)) (ppm) (for non metal)	ND	ND	NA
Hexavalent Chromium (Cr(VI)) ($\mu\text{g}/\text{cm}^2$) (for metal)	NA	NA	ND
Flame Retardants			
Sum of PBBs	ND	ND	NA
Monobromobiphenyl	ND	ND	NA
Dibromobiphenyl	ND	ND	NA
Tribromobiphenyl	ND	ND	NA
Tetrabromobiphenyl	ND	ND	NA
Pentabromobiphenyl	ND	ND	NA
Hexabromobiphenyl	ND	ND	NA
Heptabromobiphenyl	ND	ND	NA
Octabromobiphenyl	ND	ND	NA
Nonabromobiphenyl	ND	ND	NA
Decabromobiphenyl	ND	ND	NA
Sum of PBDEs	ND	ND	NA
Monobromodiphenyl ether	ND	ND	NA
Dibromodiphenyl ether	ND	ND	NA
Tribromodiphenyl ether	ND	ND	NA
Tetrabromodiphenyl ether	ND	ND	NA
Pentabromodiphenyl ether	ND	ND	NA
Hexabromodiphenyl ether	ND	ND	NA
Heptabromodiphenyl ether	ND	ND	NA
Octabromodiphenyl ether	ND	ND	NA
Nonabromodiphenyl ether	ND	ND	NA
Decabromodiphenyl ether	ND	ND	NA
Phthalates			
Dibutyl phthalate (DBP)	ND	ND	NA
Butyl benzyl phthalate (BBP)	ND	ND	NA
Bis (2-ethylhexyl) phthalate (DEHP)	ND	ND	NA
Diisobutyl Phthalates (DIBP)	ND	ND	NA

Remarks :	ppm = Parts per million based on dry weight of sample (1 mg/kg = 0.0001%)		
	$\mu\text{g}/\text{cm}^2$ = Microgram per square centimeter		
	mg/kg with 50 cm ² = Milligram per kilogram with 50 square centimetre		
	ND = Not detected (<MDL)	NA = Not applicable	NR = Not requested
	MDL = Method Detection Limit		

TEST REPORT

Report No:TR1726088-RV3

Date:06.07.2020

Test Item(s):	RESULTS
	2.22
Cadmium(Cd)	ND
Lead (Pb)	ND
Mercury (Hg)	ND
Hexavalent Chromium (Cr(VI)) (ppm) (for non metal)	NA
Hexavalent Chromium (Cr(VI)) ($\mu\text{g}/\text{cm}^2$) (for metal)	ND
Flame Retardants	
Sum of PBBs	NA
Monobromobiphenyl	NA
Dibromobiphenyl	NA
Tribromobiphenyl	NA
Tetrabromobiphenyl	NA
Pentabromobiphenyl	NA
Hexabromobiphenyl	NA
Heptabromobiphenyl	NA
Octabromobiphenyl	NA
Nonabromobiphenyl	NA
Decabromobiphenyl	NA
Sum of PBDEs	NA
Monobromodiphenyl ether	NA
Dibromodiphenyl ether	NA
Tribromodiphenyl ether	NA
Tetrabromodiphenyl ether	NA
Pentabromodiphenyl ether	NA
Hexabromodiphenyl ether	NA
Heptabromodiphenyl ether	NA
Octabromodiphenyl ether	NA
Nonabromodiphenyl ether	NA
Decabromodiphenyl ether	NA
Phthalates	
Dibutyl phthalate (DBP)	NA
Butyl benzyl phthalate (BBP)	NA
Bis (2-ethylhexyl) phthalate (DEHP)	NA
Diisobutyl Phthalates (DIBP)	NA

Remarks :	ppm = Parts per million based on dry weight of sample (1 mg/kg = 0.0001%)		
	$\mu\text{g}/\text{cm}^2$ = Microgram per square centimeter		
	mg/kg with 50 cm ² = Milligram per kilogram with 50 square centimetre		
	ND = Not detected (<MDL)	NA = Not applicable	NR = Not requested
	MDL = Method Detection Limit		

TEST REPORT

Report No:TR1726088-RV3

Date:06.07.2020

Test Item(s):	RESULTS		
	3.1	3.2	3.3
Cadmium(Cd)	ND	ND	ND
Lead (Pb)	ND	ND	ND
Mercury (Hg)	ND	ND	ND
Hexavalent Chromium (Cr(VI)) (ppm) (for non metal)	ND	ND	NA
Hexavalent Chromium (Cr(VI)) ($\mu\text{g}/\text{cm}^2$) (for metal)	NA	NA	ND
Flame Retardants			
Sum of PBBs	ND	ND	NA
Monobromobiphenyl	ND	ND	NA
Dibromobiphenyl	ND	ND	NA
Tribromobiphenyl	ND	ND	NA
Tetrabromobiphenyl	ND	ND	NA
Pentabromobiphenyl	ND	ND	NA
Hexabromobiphenyl	ND	ND	NA
Heptabromobiphenyl	ND	ND	NA
Octabromobiphenyl	ND	ND	NA
Nonabromobiphenyl	ND	ND	NA
Decabromobiphenyl	ND	ND	NA
Sum of PBDEs	39 ppm	ND	NA
Monobromodiphenyl ether	ND	ND	NA
Dibromodiphenyl ether	ND	ND	NA
Tribromodiphenyl ether	ND	ND	NA
Tetrabromodiphenyl ether	ND	ND	NA
Pentabromodiphenyl ether	ND	ND	NA
Hexabromodiphenyl ether	ND	ND	NA
Heptabromodiphenyl ether	ND	ND	NA
Octabromodiphenyl ether	39 ppm	ND	NA
Nonabromodiphenyl ether	ND	ND	NA
Decabromodiphenyl ether	ND	ND	NA
Phthalates			
Dibutyl phthalate (DBP)	ND	ND	NA
Butyl benzyl phthalate (BBP)	ND	ND	NA
Bis (2-ethylhexyl) phthalate (DEHP)	ND	ND	NA
Diisobutyl Phthalates (DIBP)	ND	ND	NA

Remarks :	ppm = Parts per million based on dry weight of sample (1 mg/kg = 0.0001%)		
	$\mu\text{g}/\text{cm}^2$ = Microgram per square centimeter		
	mg/kg with 50 cm ² = Milligram per kilogram with 50 square centimetre		
	ND = Not detected (<MDL)	NA = Not applicable	NR = Not requested
	MDL = Method Detection Limit		

TEST REPORT

Report No:TR1726088-RV3

Date:06.07.2020

Test Item(s):	RESULTS		
	3.4	3.5	3.6
Cadmium(Cd)	ND	ND	ND
Lead (Pb)	ND	ND	ND
Mercury (Hg)	ND	ND	ND
Hexavalent Chromium (Cr(VI)) (ppm) (for non metal)	NA	ND	NA
Hexavalent Chromium (Cr(VI)) ($\mu\text{g}/\text{cm}^2$) (for metal)	ND	NA	ND
Flame Retardants			
Sum of PBBs	NA	ND	NA
Monobromobiphenyl	NA	ND	NA
Dibromobiphenyl	NA	ND	NA
Tribromobiphenyl	NA	ND	NA
Tetrabromobiphenyl	NA	ND	NA
Pentabromobiphenyl	NA	ND	NA
Hexabromobiphenyl	NA	ND	NA
Heptabromobiphenyl	NA	ND	NA
Octabromobiphenyl	NA	ND	NA
Nonabromobiphenyl	NA	ND	NA
Decabromobiphenyl	NA	ND	NA
Sum of PBDEs	NA	ND	NA
Monobromodiphenyl ether	NA	ND	NA
Dibromodiphenyl ether	NA	ND	NA
Tribromodiphenyl ether	NA	ND	NA
Tetrabromodiphenyl ether	NA	ND	NA
Pentabromodiphenyl ether	NA	ND	NA
Hexabromodiphenyl ether	NA	ND	NA
Heptabromodiphenyl ether	NA	ND	NA
Octabromodiphenyl ether	NA	ND	NA
Nonabromodiphenyl ether	NA	ND	NA
Decabromodiphenyl ether	NA	ND	NA
Phthalates			
Dibutyl phthalate (DBP)	NA	ND	NA
Butyl benzyl phthalate (BBP)	NA	ND	NA
Bis (2-ethylhexyl) phthalate (DEHP)	NA	ND	NA
Diisobutyl Phthalates (DIBP)	NA	ND	NA

Remarks :	ppm = Parts per million based on dry weight of sample (1 mg/kg = 0.0001%)		
	$\mu\text{g}/\text{cm}^2$ = Microgram per square centimeter		
	mg/kg with 50 cm^2 = Milligram per kilogram with 50 square centimetre		
	ND = Not detected (<MDL)	NA = Not applicable	NR = Not requested
	MDL = Method Detection Limit		

TEST REPORT

Report No:TR1726088-RV3

Date:06.07.2020

Test Item(s):	RESULTS		
	3.7	3.8	3.9
Cadmium(Cd)	ND	ND	ND
Lead (Pb)	ND	ND	ND
Mercury (Hg)	ND	ND	ND
Hexavalent Chromium (Cr(VI)) (ppm) (for non metal)	ND	NA	ND
Hexavalent Chromium (Cr(VI)) ($\mu\text{g}/\text{cm}^2$) (for metal)	NA	ND	NA
Flame Retardants			
Sum of PBBs	ND	NA	ND
Monobromobiphenyl	ND	NA	ND
Dibromobiphenyl	ND	NA	ND
Tribromobiphenyl	ND	NA	ND
Tetrabromobiphenyl	ND	NA	ND
Pentabromobiphenyl	ND	NA	ND
Hexabromobiphenyl	ND	NA	ND
Heptabromobiphenyl	ND	NA	ND
Octabromobiphenyl	ND	NA	ND
Nonabromobiphenyl	ND	NA	ND
Decabromobiphenyl	ND	NA	ND
Sum of PBDEs	ND	NA	ND
Monobromodiphenyl ether	ND	NA	ND
Dibromodiphenyl ether	ND	NA	ND
Tribromodiphenyl ether	ND	NA	ND
Tetrabromodiphenyl ether	ND	NA	ND
Pentabromodiphenyl ether	ND	NA	ND
Hexabromodiphenyl ether	ND	NA	ND
Heptabromodiphenyl ether	ND	NA	ND
Octabromodiphenyl ether	ND	NA	ND
Nonabromodiphenyl ether	ND	NA	ND
Decabromodiphenyl ether	ND	NA	ND
Phthalates			
Dibutyl phthalate (DBP)	ND	NA	ND
Butyl benzyl phthalate (BBP)	ND	NA	ND
Bis (2-ethylhexyl) phthalate (DEHP)	ND	NA	ND
Diisobutyl Phthalates (DIBP)	ND	NA	ND

Remarks :	ppm = Parts per million based on dry weight of sample (1 mg/kg = 0.0001%)		
	$\mu\text{g}/\text{cm}^2$ = Microgram per square centimeter		
	mg/kg with 50 cm ² = Milligram per kilogram with 50 square centimetre		
	ND = Not detected (<MDL)	NA = Not applicable	NR = Not requested
	MDL = Method Detection Limit		

TEST REPORT

Report No:TR1726088-RV3

Date:06.07.2020

Test Item(s):	RESULTS		
	3.10	3.11	3.12
Cadmium(Cd)	ND	ND	ND
Lead (Pb)	ND	ND	ND
Mercury (Hg)	ND	ND	ND
Hexavalent Chromium (Cr(VI)) (ppm) (for non metal)	NA	ND	NA
Hexavalent Chromium (Cr(VI)) ($\mu\text{g}/\text{cm}^2$) (for metal)	ND	NA	ND
Flame Retardants			
Sum of PBBs	NA	ND	NA
Monobromobiphenyl	NA	ND	NA
Dibromobiphenyl	NA	ND	NA
Tribromobiphenyl	NA	ND	NA
Tetrabromobiphenyl	NA	ND	NA
Pentabromobiphenyl	NA	ND	NA
Hexabromobiphenyl	NA	ND	NA
Heptabromobiphenyl	NA	ND	NA
Octabromobiphenyl	NA	ND	NA
Nonabromobiphenyl	NA	ND	NA
Decabromobiphenyl	NA	ND	NA
Sum of PBDEs	NA	ND	NA
Monobromodiphenyl ether	NA	ND	NA
Dibromodiphenyl ether	NA	ND	NA
Tribromodiphenyl ether	NA	ND	NA
Tetrabromodiphenyl ether	NA	ND	NA
Pentabromodiphenyl ether	NA	ND	NA
Hexabromodiphenyl ether	NA	ND	NA
Heptabromodiphenyl ether	NA	ND	NA
Octabromodiphenyl ether	NA	ND	NA
Nonabromodiphenyl ether	NA	ND	NA
Decabromodiphenyl ether	NA	ND	NA
Phthalates			
Dibutyl phthalate (DBP)	NA	ND	NA
Butyl benzyl phthalate (BBP)	NA	ND	NA
Bis (2-ethylhexyl) phthalate (DEHP)	NA	ND	NA
Diisobutyl Phthalates (DIBP)	NA	ND	NA

Remarks :	ppm = Parts per million based on dry weight of sample (1 mg/kg = 0.0001%)		
	$\mu\text{g}/\text{cm}^2$ = Microgram per square centimeter		
	mg/kg with 50 cm^2 = Milligram per kilogram with 50 square centimetre		
	ND = Not detected (<MDL)	NA = Not applicable	NR = Not requested
	MDL = Method Detection Limit		

TEST REPORT

Report No:TR1726088-RV3

Date:06.07.2020

Test Item(s):	RESULTS		
	3.13	3.14	3.15
Cadmium(Cd)	ND	ND	ND
Lead (Pb)	ND	ND	38880 ppm*
Mercury (Hg)	ND	ND	ND
Hexavalent Chromium (Cr(VI)) (ppm) (for non metal)	NA	NA	NA
Hexavalent Chromium (Cr(VI)) ($\mu\text{g}/\text{cm}^2$) (for metal)	ND	ND	ND
Flame Retardants			
Sum of PBBs	NA	NA	NA
Monobromobiphenyl	NA	NA	NA
Dibromobiphenyl	NA	NA	NA
Tribromobiphenyl	NA	NA	NA
Tetrabromobiphenyl	NA	NA	NA
Pentabromobiphenyl	NA	NA	NA
Hexabromobiphenyl	NA	NA	NA
Heptabromobiphenyl	NA	NA	NA
Octabromobiphenyl	NA	NA	NA
Nonabromobiphenyl	NA	NA	NA
Decabromobiphenyl	NA	NA	NA
Sum of PBDEs	NA	NA	NA
Monobromodiphenyl ether	NA	NA	NA
Dibromodiphenyl ether	NA	NA	NA
Tribromodiphenyl ether	NA	NA	NA
Tetrabromodiphenyl ether	NA	NA	NA
Pentabromodiphenyl ether	NA	NA	NA
Hexabromodiphenyl ether	NA	NA	NA
Heptabromodiphenyl ether	NA	NA	NA
Octabromodiphenyl ether	NA	NA	NA
Nonabromodiphenyl ether	NA	NA	NA
Decabromodiphenyl ether	NA	NA	NA
Phthalates			
Dibutyl phthalate (DBP)	NA	NA	NA
Butyl benzyl phthalate (BBP)	NA	NA	NA
Bis (2-ethylhexyl) phthalate (DEHP)	NA	NA	NA
Diisobutyl Phthalates (DIBP)	NA	NA	NA

Remarks :	ppm = Parts per million based on dry weight of sample (1 mg/kg = 0.0001%)		
	$\mu\text{g}/\text{cm}^2$ = Microgram per square centimeter		
	mg/kg with 50 cm ² = Milligram per kilogram with 50 square centimetre		
	ND = Not detected (<MDL)	NA = Not applicable	NR = Not requested
	MDL = Method Detection Limit		
	* Lead RoHS limit for brass item is 40000 ppm.		

TEST REPORT

Report No:TR1726088-RV3

Date:06.07.2020

Test Item(s):	RESULTS		
	3.16	3.17	3.18
Cadmium(Cd)	ND	ND	ND
Lead (Pb)	ND	ND	ND
Mercury (Hg)	ND	ND	ND
Hexavalent Chromium (Cr(VI)) (ppm) (for non metal)	NA	ND	NA
Hexavalent Chromium (Cr(VI)) ($\mu\text{g}/\text{cm}^2$) (for metal)	ND	NA	ND
Flame Retardants			
Sum of PBBs	NA	ND	NA
Monobromobiphenyl	NA	ND	NA
Dibromobiphenyl	NA	ND	NA
Tribromobiphenyl	NA	ND	NA
Tetrabromobiphenyl	NA	ND	NA
Pentabromobiphenyl	NA	ND	NA
Hexabromobiphenyl	NA	ND	NA
Heptabromobiphenyl	NA	ND	NA
Octabromobiphenyl	NA	ND	NA
Nonabromobiphenyl	NA	ND	NA
Decabromobiphenyl	NA	ND	NA
Sum of PBDEs	NA	ND	NA
Monobromodiphenyl ether	NA	ND	NA
Dibromodiphenyl ether	NA	ND	NA
Tribromodiphenyl ether	NA	ND	NA
Tetrabromodiphenyl ether	NA	ND	NA
Pentabromodiphenyl ether	NA	ND	NA
Hexabromodiphenyl ether	NA	ND	NA
Heptabromodiphenyl ether	NA	ND	NA
Octabromodiphenyl ether	NA	ND	NA
Nonabromodiphenyl ether	NA	ND	NA
Decabromodiphenyl ether	NA	ND	NA
Phthalates			
Dibutyl phthalate (DBP)	NA	ND	NA
Butyl benzyl phthalate (BBP)	NA	ND	NA
Bis (2-ethylhexyl) phthalate (DEHP)	NA	ND	NA
Diisobutyl Phthalates (DIBP)	NA	ND	NA

Remarks :	ppm = Parts per million based on dry weight of sample (1 mg/kg = 0.0001%)		
	$\mu\text{g}/\text{cm}^2$ = Microgram per square centimeter		
	mg/kg with 50 cm^2 = Milligram per kilogram with 50 square centimetre		
	ND = Not detected (<MDL)	NA = Not applicable	NR = Not requested
	MDL = Method Detection Limit		

TEST REPORT

Report No:TR1726088-RV3

Date:06.07.2020

Test Item(s):	RESULTS		
	3.19	3.20	3.21
Cadmium(Cd)	ND	ND	ND
Lead (Pb)	ND	ND	ND
Mercury (Hg)	ND	ND	ND
Hexavalent Chromium (Cr(VI)) (ppm) (for non metal)	NA	ND	ND
Hexavalent Chromium (Cr(VI)) ($\mu\text{g}/\text{cm}^2$) (for metal)	ND	NA	NA
Flame Retardants			
Sum of PBBs	NA	ND	ND
Monobromobiphenyl	NA	ND	ND
Dibromobiphenyl	NA	ND	ND
Tribromobiphenyl	NA	ND	ND
Tetrabromobiphenyl	NA	ND	ND
Pentabromobiphenyl	NA	ND	ND
Hexabromobiphenyl	NA	ND	ND
Heptabromobiphenyl	NA	ND	ND
Octabromobiphenyl	NA	ND	ND
Nonabromobiphenyl	NA	ND	ND
Decabromobiphenyl	NA	ND	ND
Sum of PBDEs	NA	ND	ND
Monobromodiphenyl ether	NA	ND	ND
Dibromodiphenyl ether	NA	ND	ND
Tribromodiphenyl ether	NA	ND	ND
Tetrabromodiphenyl ether	NA	ND	ND
Pentabromodiphenyl ether	NA	ND	ND
Hexabromodiphenyl ether	NA	ND	ND
Heptabromodiphenyl ether	NA	ND	ND
Octabromodiphenyl ether	NA	ND	ND
Nonabromodiphenyl ether	NA	ND	ND
Decabromodiphenyl ether	NA	ND	ND
Phthalates			
Dibutyl phthalate (DBP)	NA	ND	ND
Butyl benzyl phthalate (BBP)	NA	ND	ND
Bis (2-ethylhexyl) phthalate (DEHP)	NA	ND	ND
Diisobutyl Phthalates (DIBP)	NA	ND	ND

Remarks :	ppm = Parts per million based on dry weight of sample (1 mg/kg = 0.0001%)		
	$\mu\text{g}/\text{cm}^2$ = Microgram per square centimeter		
	mg/kg with 50 cm ² = Milligram per kilogram with 50 square centimetre		
	ND = Not detected (<MDL)	NA = Not applicable	NR = Not requested
	MDL = Method Detection Limit		

TEST REPORT

Report No:TR1726088-RV3

Date:06.07.2020

Test Item(s):	RESULTS		
	3.22	3.23	3.24
Cadmium(Cd)	ND	ND	ND
Lead (Pb)	ND	ND	ND
Mercury (Hg)	ND	ND	ND
Hexavalent Chromium (Cr(VI)) (ppm) (for non metal)	ND	ND	ND
Hexavalent Chromium (Cr(VI)) ($\mu\text{g}/\text{cm}^2$) (for metal)	NA	NA	NA
Flame Retardants			
Sum of PBBs	ND	ND	ND
Monobromobiphenyl	ND	ND	ND
Dibromobiphenyl	ND	ND	ND
Tribromobiphenyl	ND	ND	ND
Tetrabromobiphenyl	ND	ND	ND
Pentabromobiphenyl	ND	ND	ND
Hexabromobiphenyl	ND	ND	ND
Heptabromobiphenyl	ND	ND	ND
Octabromobiphenyl	ND	ND	ND
Nonabromobiphenyl	ND	ND	ND
Decabromobiphenyl	ND	ND	ND
Sum of PBDEs	ND	ND	ND
Monobromodiphenyl ether	ND	ND	ND
Dibromodiphenyl ether	ND	ND	ND
Tribromodiphenyl ether	ND	ND	ND
Tetrabromodiphenyl ether	ND	ND	ND
Pentabromodiphenyl ether	ND	ND	ND
Hexabromodiphenyl ether	ND	ND	ND
Heptabromodiphenyl ether	ND	ND	ND
Octabromodiphenyl ether	ND	ND	ND
Nonabromodiphenyl ether	ND	ND	ND
Decabromodiphenyl ether	ND	ND	ND
Phthalates			
Dibutyl phthalate (DBP)	ND	ND	ND
Butyl benzyl phthalate (BBP)	ND	ND	ND
Bis (2-ethylhexyl) phthalate (DEHP)	ND	ND	ND
Diisobutyl Phthalates (DIBP)	ND	ND	ND

Remarks :	ppm = Parts per million based on dry weight of sample (1 mg/kg = 0.0001%)		
	$\mu\text{g}/\text{cm}^2$ = Microgram per square centimeter		
	mg/kg with 50 cm^2 = Milligram per kilogram with 50 square centimetre		
	ND = Not detected (<MDL)	NA = Not applicable	NR = Not requested
	MDL = Method Detection Limit		

TEST REPORT

Report No:TR1726088-RV3

Date:06.07.2020

Test Item(s):	RESULTS	
	3.25	3.26
Cadmium(Cd)	ND	ND
Lead (Pb)	ND	ND
Mercury (Hg)	ND	ND
Hexavalent Chromium (Cr(VI)) (ppm) (for non metal)	NA	NA
Hexavalent Chromium (Cr(VI)) ($\mu\text{g}/\text{cm}^2$) (for metal)	ND	ND
Flame Retardants		
Sum of PBBs	NA	NA
Monobromobiphenyl	NA	NA
Dibromobiphenyl	NA	NA
Tribromobiphenyl	NA	NA
Tetrabromobiphenyl	NA	NA
Pentabromobiphenyl	NA	NA
Hexabromobiphenyl	NA	NA
Heptabromobiphenyl	NA	NA
Octabromobiphenyl	NA	NA
Nonabromobiphenyl	NA	NA
Decabromobiphenyl	NA	NA
Sum of PBDEs	NA	NA
Monobromodiphenyl ether	NA	NA
Dibromodiphenyl ether	NA	NA
Tribromodiphenyl ether	NA	NA
Tetrabromodiphenyl ether	NA	NA
Pentabromodiphenyl ether	NA	NA
Hexabromodiphenyl ether	NA	NA
Heptabromodiphenyl ether	NA	NA
Octabromodiphenyl ether	NA	NA
Nonabromodiphenyl ether	NA	NA
Decabromodiphenyl ether	NA	NA
Phthalates		
Dibutyl phthalate (DBP)	NA	NA
Butyl benzyl phthalate (BBP)	NA	NA
Bis (2-ethylhexyl) phthalate (DEHP)	NA	NA
Diisobutyl Phthalates (DIBP)	NA	NA

Remarks :	ppm = Parts per million based on dry weight of sample (1 mg/kg = 0.0001%)		
	$\mu\text{g}/\text{cm}^2$ = Microgram per square centimeter		
	mg/kg with 50 cm ² = Milligram per kilogram with 50 square centimetre		
	ND = Not detected (<MDL)	NA = Not applicable	NR = Not requested
	MDL = Method Detection Limit		

TEST REPORT

Report No:TR1726088-RV3

Date:06.07.2020

Test Item(s):	RESULTS		
	4.1	4.2	4.3
Cadmium(Cd)	ND	ND	ND
Lead (Pb)	ND	ND	ND
Mercury (Hg)	ND	ND	ND
Hexavalent Chromium (Cr(VI)) (ppm) (for non metal)	ND	ND	NA
Hexavalent Chromium (Cr(VI)) ($\mu\text{g}/\text{cm}^2$) (for metal)	NA	NA	ND
Flame Retardants			
Sum of PBBs	ND	ND	NA
Monobromobiphenyl	ND	ND	NA
Dibromobiphenyl	ND	ND	NA
Tribromobiphenyl	ND	ND	NA
Tetrabromobiphenyl	ND	ND	NA
Pentabromobiphenyl	ND	ND	NA
Hexabromobiphenyl	ND	ND	NA
Heptabromobiphenyl	ND	ND	NA
Octabromobiphenyl	ND	ND	NA
Nonabromobiphenyl	ND	ND	NA
Decabromobiphenyl	ND	ND	NA
Sum of PBDEs	50 ppm	ND	NA
Monobromodiphenyl ether	ND	ND	NA
Dibromodiphenyl ether	ND	ND	NA
Tribromodiphenyl ether	ND	ND	NA
Tetrabromodiphenyl ether	ND	ND	NA
Pentabromodiphenyl ether	ND	ND	NA
Hexabromodiphenyl ether	ND	ND	NA
Heptabromodiphenyl ether	ND	ND	NA
Octabromodiphenyl ether	50 ppm	ND	NA
Nonabromodiphenyl ether	ND	ND	NA
Decabromodiphenyl ether	ND	ND	NA
Phthalates			
Dibutyl phthalate (DBP)	ND	ND	NA
Butyl benzyl phthalate (BBP)	ND	ND	NA
Bis (2-ethylhexyl) phthalate (DEHP)	ND	ND	NA
Diisobutyl Phthalates (DIBP)	ND	ND	NA

Remarks :	ppm = Parts per million based on dry weight of sample (1 mg/kg = 0.0001%)		
	$\mu\text{g}/\text{cm}^2$ = Microgram per square centimeter		
	mg/kg with 50 cm ² = Milligram per kilogram with 50 square centimetre		
	ND = Not detected (<MDL)	NA = Not applicable	NR = Not requested
	MDL = Method Detection Limit		

TEST REPORT

Report No:TR1726088-RV3

Date:06.07.2020

Test Item(s):	RESULTS		
	4.4	4.5	4.6
Cadmium(Cd)	ND	ND	ND
Lead (Pb)	ND	ND	ND
Mercury (Hg)	ND	ND	ND
Hexavalent Chromium (Cr(VI)) (ppm) (for non metal)	NA	ND	NA
Hexavalent Chromium (Cr(VI)) ($\mu\text{g}/\text{cm}^2$) (for metal)	ND	NA	ND
Flame Retardants			
Sum of PBBs	NA	ND	NA
Monobromobiphenyl	NA	ND	NA
Dibromobiphenyl	NA	ND	NA
Tribromobiphenyl	NA	ND	NA
Tetrabromobiphenyl	NA	ND	NA
Pentabromobiphenyl	NA	ND	NA
Hexabromobiphenyl	NA	ND	NA
Heptabromobiphenyl	NA	ND	NA
Octabromobiphenyl	NA	ND	NA
Nonabromobiphenyl	NA	ND	NA
Decabromobiphenyl	NA	ND	NA
Sum of PBDEs	NA	ND	NA
Monobromodiphenyl ether	NA	ND	NA
Dibromodiphenyl ether	NA	ND	NA
Tribromodiphenyl ether	NA	ND	NA
Tetrabromodiphenyl ether	NA	ND	NA
Pentabromodiphenyl ether	NA	ND	NA
Hexabromodiphenyl ether	NA	ND	NA
Heptabromodiphenyl ether	NA	ND	NA
Octabromodiphenyl ether	NA	ND	NA
Nonabromodiphenyl ether	NA	ND	NA
Decabromodiphenyl ether	NA	ND	NA
Phthalates			
Dibutyl phthalate (DBP)	NA	ND	NA
Butyl benzyl phthalate (BBP)	NA	ND	NA
Bis (2-ethylhexyl) phthalate (DEHP)	NA	ND	NA
Diisobutyl Phthalates (DIBP)	NA	ND	NA

Remarks :	ppm = Parts per million based on dry weight of sample (1 mg/kg = 0.0001%)		
	$\mu\text{g}/\text{cm}^2$ = Microgram per square centimeter		
	mg/kg with 50 cm ² = Milligram per kilogram with 50 square centimetre		
	ND = Not detected (<MDL)	NA = Not applicable	NR = Not requested
	MDL = Method Detection Limit		

TEST REPORT

Report No:TR1726088-RV3

Date:06.07.2020

Test Item(s):	RESULTS		
	4.7	4.8	4.9
Cadmium(Cd)	ND	ND	ND
Lead (Pb)	ND	ND	ND
Mercury (Hg)	ND	ND	ND
Hexavalent Chromium (Cr(VI)) (ppm) (for non metal)	ND	NA	NA
Hexavalent Chromium (Cr(VI)) ($\mu\text{g}/\text{cm}^2$) (for metal)	NA	ND	ND
Flame Retardants			
Sum of PBBs	ND	NA	NA
Monobromobiphenyl	ND	NA	NA
Dibromobiphenyl	ND	NA	NA
Tribromobiphenyl	ND	NA	NA
Tetrabromobiphenyl	ND	NA	NA
Pentabromobiphenyl	ND	NA	NA
Hexabromobiphenyl	ND	NA	NA
Heptabromobiphenyl	ND	NA	NA
Octabromobiphenyl	ND	NA	NA
Nonabromobiphenyl	ND	NA	NA
Decabromobiphenyl	ND	NA	NA
Sum of PBDEs	ND	NA	NA
Monobromodiphenyl ether	ND	NA	NA
Dibromodiphenyl ether	ND	NA	NA
Tribromodiphenyl ether	ND	NA	NA
Tetrabromodiphenyl ether	ND	NA	NA
Pentabromodiphenyl ether	ND	NA	NA
Hexabromodiphenyl ether	ND	NA	NA
Heptabromodiphenyl ether	ND	NA	NA
Octabromodiphenyl ether	ND	NA	NA
Nonabromodiphenyl ether	ND	NA	NA
Decabromodiphenyl ether	ND	NA	NA
Phthalates			
Dibutyl phthalate (DBP)	ND	NA	NA
Butyl benzyl phthalate (BBP)	ND	NA	NA
Bis (2-ethylhexyl) phthalate (DEHP)	ND	NA	NA
Diisobutyl Phthalates (DIBP)	ND	NA	NA

Remarks :	ppm = Parts per million based on dry weight of sample (1 mg/kg = 0.0001%)		
	$\mu\text{g}/\text{cm}^2$ = Microgram per square centimeter		
	mg/kg with 50 cm ² = Milligram per kilogram with 50 square centimetre		
	ND = Not detected (<MDL)	NA = Not applicable	NR = Not requested
	MDL = Method Detection Limit		

TEST REPORT

Report No:TR1726088-RV3

Date:06.07.2020

Test Item(s):	RESULTS		
	4.10	4.11	4.12
Cadmium(Cd)	ND	ND	ND
Lead (Pb)	ND	ND	ND
Mercury (Hg)	ND	ND	ND
Hexavalent Chromium (Cr(VI)) (ppm) (for non metal)	NA	ND	NA
Hexavalent Chromium (Cr(VI)) (µg/cm ²) (for metal)	ND	NA	ND
Flame Retardants			
Sum of PBBs	NA	ND	NA
Monobromobiphenyl	NA	ND	NA
Dibromobiphenyl	NA	ND	NA
Tribromobiphenyl	NA	ND	NA
Tetrabromobiphenyl	NA	ND	NA
Pentabromobiphenyl	NA	ND	NA
Hexabromobiphenyl	NA	ND	NA
Heptabromobiphenyl	NA	ND	NA
Octabromobiphenyl	NA	ND	NA
Nonabromobiphenyl	NA	ND	NA
Decabromobiphenyl	NA	ND	NA
Sum of PBDEs	NA	ND	NA
Monobromodiphenyl ether	NA	ND	NA
Dibromodiphenyl ether	NA	ND	NA
Tribromodiphenyl ether	NA	ND	NA
Tetrabromodiphenyl ether	NA	ND	NA
Pentabromodiphenyl ether	NA	ND	NA
Hexabromodiphenyl ether	NA	ND	NA
Heptabromodiphenyl ether	NA	ND	NA
Octabromodiphenyl ether	NA	ND	NA
Nonabromodiphenyl ether	NA	ND	NA
Decabromodiphenyl ether	NA	ND	NA
Phthalates			
Dibutyl phthalate (DBP)	NA	ND	NA
Butyl benzyl phthalate (BBP)	NA	ND	NA
Bis (2-ethylhexyl) phthalate (DEHP)	NA	ND	NA
Diisobutyl Phthalates (DIBP)	NA	ND	NA

Remarks :	ppm = Parts per million based on dry weight of sample (1 mg/kg = 0.0001%)		
	µg/cm ² = Microgram per square centimeter		
	mg/kg with 50 cm ² = Milligram per kilogram with 50 square centimetre		
	ND = Not detected (<MDL)	NA = Not applicable	NR = Not requested
	MDL = Method Detection Limit		

TEST REPORT

Report No:TR1726088-RV3

Date:06.07.2020

Test Item(s):	RESULTS		
	4.13	4.14	4.15
Cadmium(Cd)	ND	ND	ND
Lead (Pb)	ND	ND	ND
Mercury (Hg)	ND	ND	ND
Hexavalent Chromium (Cr(VI)) (ppm) (for non metal)	NA	ND	ND
Hexavalent Chromium (Cr(VI)) (µg/cm ²) (for metal)	ND	NA	NA
Flame Retardants			
Sum of PBBs	NA	ND	ND
Monobromobiphenyl	NA	ND	ND
Dibromobiphenyl	NA	ND	ND
Tribromobiphenyl	NA	ND	ND
Tetrabromobiphenyl	NA	ND	ND
Pentabromobiphenyl	NA	ND	ND
Hexabromobiphenyl	NA	ND	ND
Heptabromobiphenyl	NA	ND	ND
Octabromobiphenyl	NA	ND	ND
Nonabromobiphenyl	NA	ND	ND
Decabromobiphenyl	NA	ND	ND
Sum of PBDEs	NA	ND	ND
Monobromodiphenyl ether	NA	ND	ND
Dibromodiphenyl ether	NA	ND	ND
Tribromodiphenyl ether	NA	ND	ND
Tetrabromodiphenyl ether	NA	ND	ND
Pentabromodiphenyl ether	NA	ND	ND
Hexabromodiphenyl ether	NA	ND	ND
Heptabromodiphenyl ether	NA	ND	ND
Octabromodiphenyl ether	NA	ND	ND
Nonabromodiphenyl ether	NA	ND	ND
Decabromodiphenyl ether	NA	ND	ND
Phthalates			
Dibutyl phthalate (DBP)	NA	ND	ND
Butyl benzyl phthalate (BBP)	NA	ND	ND
Bis (2-ethylhexyl) phthalate (DEHP)	NA	ND	ND
Diisobutyl Phthalates (DIBP)	NA	ND	ND

Remarks :	ppm = Parts per million based on dry weight of sample (1 mg/kg = 0.0001%)		
	µg/cm ² = Microgram per square centimeter		
	mg/kg with 50 cm ² = Milligram per kilogram with 50 square centimetre		
	ND = Not detected (<MDL)	NA = Not applicable	NR = Not requested
	MDL = Method Detection Limit		

TEST REPORT

Report No:TR1726088-RV3

Date:06.07.2020

Test Item(s):	RESULTS		
	4.16	4.17	4.18
Cadmium(Cd)	ND	ND	ND
Lead (Pb)	ND	ND	ND
Mercury (Hg)	ND	ND	ND
Hexavalent Chromium (Cr(VI)) (ppm) (for non metal)	ND	ND	ND
Hexavalent Chromium (Cr(VI)) (µg/cm ²) (for metal)	NA	NA	NA
Flame Retardants			
Sum of PBBs	ND	ND	ND
Monobromobiphenyl	ND	ND	ND
Dibromobiphenyl	ND	ND	ND
Tribromobiphenyl	ND	ND	ND
Tetrabromobiphenyl	ND	ND	ND
Pentabromobiphenyl	ND	ND	ND
Hexabromobiphenyl	ND	ND	ND
Heptabromobiphenyl	ND	ND	ND
Octabromobiphenyl	ND	ND	ND
Nonabromobiphenyl	ND	ND	ND
Decabromobiphenyl	ND	ND	ND
Sum of PBDEs	ND	ND	ND
Monobromodiphenyl ether	ND	ND	ND
Dibromodiphenyl ether	ND	ND	ND
Tribromodiphenyl ether	ND	ND	ND
Tetrabromodiphenyl ether	ND	ND	ND
Pentabromodiphenyl ether	ND	ND	ND
Hexabromodiphenyl ether	ND	ND	ND
Heptabromodiphenyl ether	ND	ND	ND
Octabromodiphenyl ether	ND	ND	ND
Nonabromodiphenyl ether	ND	ND	ND
Decabromodiphenyl ether	ND	ND	ND
Phthalates			
Dibutyl phthalate (DBP)	ND	ND	ND
Butyl benzyl phthalate (BBP)	ND	ND	ND
Bis (2-ethylhexyl) phthalate (DEHP)	ND	ND	ND
Diisobutyl Phthalates (DIBP)	ND	ND	ND

Remarks :	ppm = Parts per million based on dry weight of sample (1 mg/kg = 0.0001%)		
	µg/cm ² = Microgram per square centimeter		
	mg/kg with 50 cm ² = Milligram per kilogram with 50 square centimetre		
	ND = Not detected (<MDL)	NA = Not applicable	NR = Not requested
	MDL = Method Detection Limit		

TEST REPORT

Report No:TR1726088-RV3

Date:06.07.2020

Test Item(s):	RESULTS		
	4.19	4.20	4.21
Cadmium(Cd)	ND	ND	ND
Lead (Pb)	ND	ND	28459 ppm*
Mercury (Hg)	ND	ND	ND
Hexavalent Chromium (Cr(VI)) (ppm) (for non metal)	NA	NA	NA
Hexavalent Chromium (Cr(VI)) ($\mu\text{g}/\text{cm}^2$) (for metal)	ND	ND	ND
Flame Retardants			
Sum of PBBs	NA	NA	NA
Monobromobiphenyl	NA	NA	NA
Dibromobiphenyl	NA	NA	NA
Tribromobiphenyl	NA	NA	NA
Tetrabromobiphenyl	NA	NA	NA
Pentabromobiphenyl	NA	NA	NA
Hexabromobiphenyl	NA	NA	NA
Heptabromobiphenyl	NA	NA	NA
Octabromobiphenyl	NA	NA	NA
Nonabromobiphenyl	NA	NA	NA
Decabromobiphenyl	NA	NA	NA
Sum of PBDEs	NA	NA	NA
Monobromodiphenyl ether	NA	NA	NA
Dibromodiphenyl ether	NA	NA	NA
Tribromodiphenyl ether	NA	NA	NA
Tetrabromodiphenyl ether	NA	NA	NA
Pentabromodiphenyl ether	NA	NA	NA
Hexabromodiphenyl ether	NA	NA	NA
Heptabromodiphenyl ether	NA	NA	NA
Octabromodiphenyl ether	NA	NA	NA
Nonabromodiphenyl ether	NA	NA	NA
Decabromodiphenyl ether	NA	NA	NA
Phthalates			
Dibutyl phthalate (DBP)	NA	NA	NA
Butyl benzyl phthalate (BBP)	NA	NA	NA
Bis (2-ethylhexyl) phthalate (DEHP)	NA	NA	NA
Diisobutyl Phthalates (DIBP)	NA	NA	NA

Remarks :	ppm = Parts per million based on dry weight of sample (1 mg/kg = 0.0001%)		
	$\mu\text{g}/\text{cm}^2$ = Microgram per square centimeter		
	mg/kg with 50 cm^2 = Milligram per kilogram with 50 square centimetre		
	ND = Not detected (<MDL)	NA = Not applicable	NR = Not requested
	MDL = Method Detection Limit		
	* Lead RoHS limit for brass item is 40000 ppm.		

TEST REPORT

Report No:TR1726088-RV3

Date:06.07.2020

Test Item(s):	RESULTS
	4.22
Cadmium(Cd)	ND
Lead (Pb)	ND
Mercury (Hg)	ND
Hexavalent Chromium (Cr(VI)) (ppm) (for non metal)	NA
Hexavalent Chromium (Cr(VI)) ($\mu\text{g}/\text{cm}^2$) (for metal)	ND
Flame Retardants	
Sum of PBBs	NA
Monobromobiphenyl	NA
Dibromobiphenyl	NA
Tribromobiphenyl	NA
Tetrabromobiphenyl	NA
Pentabromobiphenyl	NA
Hexabromobiphenyl	NA
Heptabromobiphenyl	NA
Octabromobiphenyl	NA
Nonabromobiphenyl	NA
Decabromobiphenyl	NA
Sum of PBDEs	NA
Monobromodiphenyl ether	NA
Dibromodiphenyl ether	NA
Tribromodiphenyl ether	NA
Tetrabromodiphenyl ether	NA
Pentabromodiphenyl ether	NA
Hexabromodiphenyl ether	NA
Heptabromodiphenyl ether	NA
Octabromodiphenyl ether	NA
Nonabromodiphenyl ether	NA
Decabromodiphenyl ether	NA
Phthalates	
Dibutyl phthalate (DBP)	NA
Butyl benzyl phthalate (BBP)	NA
Bis (2-ethylhexyl) phthalate (DEHP)	NA
Diisobutyl Phthalates (DIBP)	NA

Remarks :	ppm = Parts per million based on dry weight of sample (1 mg/kg = 0.0001%)		
	$\mu\text{g}/\text{cm}^2$ = Microgram per square centimeter		
	mg/kg with 50 cm ² = Milligram per kilogram with 50 square centimetre		
	ND = Not detected (<MDL)	NA = Not applicable	NR = Not requested
	MDL = Method Detection Limit		

TEST REPORT

Report No:TR1726088-RV3

Date:06.07.2020

Test Item(s):	RESULTS		
	5.1	5.2	5.3
Cadmium(Cd)	ND	ND	ND
Lead (Pb)	ND	ND	ND
Mercury (Hg)	ND	ND	ND
Hexavalent Chromium (Cr(VI)) (ppm) (for non metal)	ND	ND	NA
Hexavalent Chromium (Cr(VI)) ($\mu\text{g}/\text{cm}^2$) (for metal)	NA	NA	ND
Flame Retardants			
Sum of PBBs	ND	ND	NA
Monobromobiphenyl	ND	ND	NA
Dibromobiphenyl	ND	ND	NA
Tribromobiphenyl	ND	ND	NA
Tetrabromobiphenyl	ND	ND	NA
Pentabromobiphenyl	ND	ND	NA
Hexabromobiphenyl	ND	ND	NA
Heptabromobiphenyl	ND	ND	NA
Octabromobiphenyl	ND	ND	NA
Nonabromobiphenyl	ND	ND	NA
Decabromobiphenyl	ND	ND	NA
Sum of PBDEs	ND	ND	NA
Monobromodiphenyl ether	ND	ND	NA
Dibromodiphenyl ether	ND	ND	NA
Tribromodiphenyl ether	ND	ND	NA
Tetrabromodiphenyl ether	ND	ND	NA
Pentabromodiphenyl ether	ND	ND	NA
Hexabromodiphenyl ether	ND	ND	NA
Heptabromodiphenyl ether	ND	ND	NA
Octabromodiphenyl ether	ND	ND	NA
Nonabromodiphenyl ether	ND	ND	NA
Decabromodiphenyl ether	ND	ND	NA
Phthalates			
Dibutyl phthalate (DBP)	ND	ND	NA
Butyl benzyl phthalate (BBP)	ND	ND	NA
Bis (2-ethylhexyl) phthalate (DEHP)	ND	ND	NA
Diisobutyl Phthalates (DIBP)	ND	ND	NA

Remarks :	ppm = Parts per million based on dry weight of sample (1 mg/kg = 0.0001%)		
	$\mu\text{g}/\text{cm}^2$ = Microgram per square centimeter		
	mg/kg with 50 cm ² = Milligram per kilogram with 50 square centimetre		
	ND = Not detected (<MDL)	NA = Not applicable	NR = Not requested
	MDL = Method Detection Limit		

TEST REPORT

Report No:TR1726088-RV3

Date:06.07.2020

Test Item(s):	RESULTS		
	5.4	5.5	5.6
Cadmium(Cd)	ND	ND	ND
Lead (Pb)	ND	ND	ND
Mercury (Hg)	ND	ND	ND
Hexavalent Chromium (Cr(VI)) (ppm) (for non metal)	NA	NA	NA
Hexavalent Chromium (Cr(VI)) ($\mu\text{g}/\text{cm}^2$) (for metal)	ND	ND	ND
Flame Retardants			
Sum of PBBs	NA	NA	NA
Monobromobiphenyl	NA	NA	NA
Dibromobiphenyl	NA	NA	NA
Tribromobiphenyl	NA	NA	NA
Tetrabromobiphenyl	NA	NA	NA
Pentabromobiphenyl	NA	NA	NA
Hexabromobiphenyl	NA	NA	NA
Heptabromobiphenyl	NA	NA	NA
Octabromobiphenyl	NA	NA	NA
Nonabromobiphenyl	NA	NA	NA
Decabromobiphenyl	NA	NA	NA
Sum of PBDEs	NA	NA	NA
Monobromodiphenyl ether	NA	NA	NA
Dibromodiphenyl ether	NA	NA	NA
Tribromodiphenyl ether	NA	NA	NA
Tetrabromodiphenyl ether	NA	NA	NA
Pentabromodiphenyl ether	NA	NA	NA
Hexabromodiphenyl ether	NA	NA	NA
Heptabromodiphenyl ether	NA	NA	NA
Octabromodiphenyl ether	NA	NA	NA
Nonabromodiphenyl ether	NA	NA	NA
Decabromodiphenyl ether	NA	NA	NA
Phthalates			
Dibutyl phthalate (DBP)	NA	NA	NA
Butyl benzyl phthalate (BBP)	NA	NA	NA
Bis (2-ethylhexyl) phthalate (DEHP)	NA	NA	NA
Diisobutyl Phthalates (DIBP)	NA	NA	NA

Remarks :	ppm = Parts per million based on dry weight of sample (1 mg/kg = 0.0001%)		
	$\mu\text{g}/\text{cm}^2$ = Microgram per square centimeter		
	mg/kg with 50 cm ² = Milligram per kilogram with 50 square centimetre		
	ND = Not detected (<MDL)	NA = Not applicable	NR = Not requested
	MDL = Method Detection Limit		

TEST REPORT

Report No:TR1726088-RV3

Date:06.07.2020

Test Item(s):	RESULTS	
	5.7	5.8
Cadmium(Cd)	ND	ND
Lead (Pb)	ND	ND
Mercury (Hg)	ND	ND
Hexavalent Chromium (Cr(VI)) (ppm) (for non metal)	NA	NA
Hexavalent Chromium (Cr(VI)) ($\mu\text{g}/\text{cm}^2$) (for metal)	ND	ND
Flame Retardants		
Sum of PBBs	NA	NA
Monobromobiphenyl	NA	NA
Dibromobiphenyl	NA	NA
Tribromobiphenyl	NA	NA
Tetrabromobiphenyl	NA	NA
Pentabromobiphenyl	NA	NA
Hexabromobiphenyl	NA	NA
Heptabromobiphenyl	NA	NA
Octabromobiphenyl	NA	NA
Nonabromobiphenyl	NA	NA
Decabromobiphenyl	NA	NA
Sum of PBDEs	NA	NA
Monobromodiphenyl ether	NA	NA
Dibromodiphenyl ether	NA	NA
Tribromodiphenyl ether	NA	NA
Tetrabromodiphenyl ether	NA	NA
Pentabromodiphenyl ether	NA	NA
Hexabromodiphenyl ether	NA	NA
Heptabromodiphenyl ether	NA	NA
Octabromodiphenyl ether	NA	NA
Nonabromodiphenyl ether	NA	NA
Decabromodiphenyl ether	NA	NA
Phthalates		
Dibutyl phthalate (DBP)	NA	NA
Butyl benzyl phthalate (BBP)	NA	NA
Bis (2-ethylhexyl) phthalate (DEHP)	NA	NA
Diisobutyl Phthalates (DIBP)	NA	NA

Remarks :	ppm = Parts per million based on dry weight of sample (1 mg/kg = 0.0001%)		
	$\mu\text{g}/\text{cm}^2$ = Microgram per square centimeter		
	mg/kg with 50 cm ² = Milligram per kilogram with 50 square centimetre		
	ND = Not detected (<MDL)	NA = Not applicable	NR = Not requested
	MDL = Method Detection Limit		

TEST REPORT

Report No:TR1726088-RV3

Date:06.07.2020

Test Item(s):	RESULTS		
	6.1	6.2	6.3
Cadmium(Cd)	ND	ND	ND
Lead (Pb)	ND	27910 ppm*	ND
Mercury (Hg)	ND	ND	ND
Hexavalent Chromium (Cr(VI)) (ppm) (for non metal)	ND	NA	NA
Hexavalent Chromium (Cr(VI)) (µg/cm ²) (for metal)	NA	ND	ND
Flame Retardants			
Sum of PBBs	ND	NA	NA
Monobromobiphenyl	ND	NA	NA
Dibromobiphenyl	ND	NA	NA
Tribromobiphenyl	ND	NA	NA
Tetrabromobiphenyl	ND	NA	NA
Pentabromobiphenyl	ND	NA	NA
Hexabromobiphenyl	ND	NA	NA
Heptabromobiphenyl	ND	NA	NA
Octabromobiphenyl	ND	NA	NA
Nonabromobiphenyl	ND	NA	NA
Decabromobiphenyl	ND	NA	NA
Sum of PBDEs	30 ppm	NA	NA
Monobromodiphenyl ether	ND	NA	NA
Dibromodiphenyl ether	ND	NA	NA
Tribromodiphenyl ether	ND	NA	NA
Tetrabromodiphenyl ether	ND	NA	NA
Pentabromodiphenyl ether	ND	NA	NA
Hexabromodiphenyl ether	ND	NA	NA
Heptabromodiphenyl ether	ND	NA	NA
Octabromodiphenyl ether	30 ppm	NA	NA
Nonabromodiphenyl ether	ND	NA	NA
Decabromodiphenyl ether	ND	NA	NA
Phthalates			
Dibutyl phthalate (DBP)	ND	NA	NA
Butyl benzyl phthalate (BBP)	ND	NA	NA
Bis (2-ethylhexyl) phthalate (DEHP)	ND	NA	NA
Diisobutyl Phthalates (DIBP)	ND	NA	NA

Remarks :	ppm = Parts per million based on dry weight of sample (1 mg/kg = 0.0001%)		
	µg/cm ² = Microgram per square centimeter		
	mg/kg with 50 cm ² = Milligram per kilogram with 50 square centimetre		
	ND = Not detected (<MDL)	NA = Not applicable	NR = Not requested
	MDL = Method Detection Limit		
	* Lead RoHS limit for brass item is 40000 ppm.		

TEST REPORT

Report No:TR1726088-RV3

Date:06.07.2020

Test Item(s):	RESULTS
	6.4
Cadmium(Cd)	ND
Lead (Pb)	ND
Mercury (Hg)	ND
Hexavalent Chromium (Cr(VI)) (ppm) (for non metal)	NA
Hexavalent Chromium (Cr(VI)) ($\mu\text{g}/\text{cm}^2$) (for metal)	ND
Flame Retardants	
Sum of PBBs	NA
Monobromobiphenyl	NA
Dibromobiphenyl	NA
Tribromobiphenyl	NA
Tetrabromobiphenyl	NA
Pentabromobiphenyl	NA
Hexabromobiphenyl	NA
Heptabromobiphenyl	NA
Octabromobiphenyl	NA
Nonabromobiphenyl	NA
Decabromobiphenyl	NA
Sum of PBDEs	NA
Monobromodiphenyl ether	NA
Dibromodiphenyl ether	NA
Tribromodiphenyl ether	NA
Tetrabromodiphenyl ether	NA
Pentabromodiphenyl ether	NA
Hexabromodiphenyl ether	NA
Heptabromodiphenyl ether	NA
Octabromodiphenyl ether	NA
Nonabromodiphenyl ether	NA
Decabromodiphenyl ether	NA
Phthalates	
Dibutyl phthalate (DBP)	NA
Butyl benzyl phthalate (BBP)	NA
Bis (2-ethylhexyl) phthalate (DEHP)	NA
Diisobutyl Phthalates (DIBP)	NA

Remarks :	ppm = Parts per million based on dry weight of sample (1 mg/kg = 0.0001%)		
	$\mu\text{g}/\text{cm}^2$ = Microgram per square centimeter		
	mg/kg with 50 cm ² = Milligram per kilogram with 50 square centimetre		
	ND = Not detected (<MDL)	NA = Not applicable	NR = Not requested
	MDL = Method Detection Limit		

TEST REPORT

Report No:TR1726088-RV3

Date:06.07.2020

Test Item(s):	RESULTS		
	7.1	7.2	7.3
Cadmium(Cd)	ND	ND	ND
Lead (Pb)	ND	30625 ppm*	ND
Mercury (Hg)	ND	ND	ND
Hexavalent Chromium (Cr(VI)) (ppm) (for non metal)	ND	NA	NA
Hexavalent Chromium (Cr(VI)) ($\mu\text{g}/\text{cm}^2$) (for metal)	NA	ND	ND
Flame Retardants			
Sum of PBBs	ND	NA	NA
Monobromobiphenyl	ND	NA	NA
Dibromobiphenyl	ND	NA	NA
Tribromobiphenyl	ND	NA	NA
Tetrabromobiphenyl	ND	NA	NA
Pentabromobiphenyl	ND	NA	NA
Hexabromobiphenyl	ND	NA	NA
Heptabromobiphenyl	ND	NA	NA
Octabromobiphenyl	ND	NA	NA
Nonabromobiphenyl	ND	NA	NA
Decabromobiphenyl	ND	NA	NA
Sum of PBDEs	ND	NA	NA
Monobromodiphenyl ether	ND	NA	NA
Dibromodiphenyl ether	ND	NA	NA
Tribromodiphenyl ether	ND	NA	NA
Tetrabromodiphenyl ether	ND	NA	NA
Pentabromodiphenyl ether	ND	NA	NA
Hexabromodiphenyl ether	ND	NA	NA
Heptabromodiphenyl ether	ND	NA	NA
Octabromodiphenyl ether	ND	NA	NA
Nonabromodiphenyl ether	ND	NA	NA
Decabromodiphenyl ether	ND	NA	NA
Phthalates			
Dibutyl phthalate (DBP)	ND	NA	NA
Butyl benzyl phthalate (BBP)	ND	NA	NA
Bis (2-ethylhexyl) phthalate (DEHP)	ND	NA	NA
Diisobutyl Phthalates (DIBP)	ND	NA	NA

Remarks :	ppm = Parts per million based on dry weight of sample (1 mg/kg = 0.0001%)		
	$\mu\text{g}/\text{cm}^2$ = Microgram per square centimeter		
	mg/kg with 50 cm ² = Milligram per kilogram with 50 square centimetre		
	ND = Not detected (<MDL)	NA = Not applicable	NR = Not requested
	MDL = Method Detection Limit		
	* Lead RoHS limit for brass item is 40000 ppm.		

TEST REPORT

Report No:TR1726088-RV3

Date:06.07.2020

Test Item(s):	RESULTS		
	7.4	7.5	7.6
Cadmium(Cd)	ND	ND	ND
Lead (Pb)	ND	ND	ND
Mercury (Hg)	ND	ND	ND
Hexavalent Chromium (Cr(VI)) (ppm) (for non metal)	NA	ND	NA
Hexavalent Chromium (Cr(VI)) (µg/cm ²) (for metal)	ND	NA	ND
Flame Retardants			
Sum of PBBs	NA	ND	NA
Monobromobiphenyl	NA	ND	NA
Dibromobiphenyl	NA	ND	NA
Tribromobiphenyl	NA	ND	NA
Tetrabromobiphenyl	NA	ND	NA
Pentabromobiphenyl	NA	ND	NA
Hexabromobiphenyl	NA	ND	NA
Heptabromobiphenyl	NA	ND	NA
Octabromobiphenyl	NA	ND	NA
Nonabromobiphenyl	NA	ND	NA
Decabromobiphenyl	NA	ND	NA
Sum of PBDEs	NA	ND	NA
Monobromodiphenyl ether	NA	ND	NA
Dibromodiphenyl ether	NA	ND	NA
Tribromodiphenyl ether	NA	ND	NA
Tetrabromodiphenyl ether	NA	ND	NA
Pentabromodiphenyl ether	NA	ND	NA
Hexabromodiphenyl ether	NA	ND	NA
Heptabromodiphenyl ether	NA	ND	NA
Octabromodiphenyl ether	NA	ND	NA
Nonabromodiphenyl ether	NA	ND	NA
Decabromodiphenyl ether	NA	ND	NA
Phthalates			
Dibutyl phthalate (DBP)	NA	ND	NA
Butyl benzyl phthalate (BBP)	NA	ND	NA
Bis (2-ethylhexyl) phthalate (DEHP)	NA	ND	NA
Diisobutyl Phthalates (DIBP)	NA	ND	NA

Remarks :	ppm = Parts per million based on dry weight of sample (1 mg/kg = 0.0001%)		
	µg/cm ² = Microgram per square centimeter		
	mg/kg with 50 cm ² = Milligram per kilogram with 50 square centimetre		
	ND = Not detected (<MDL)	NA = Not applicable	NR = Not requested
	MDL = Method Detection Limit		

TEST REPORT

Report No:TR1726088-RV3

Date:06.07.2020

Test Item(s):	RESULTS		
	8.1	8.2	8.3
Cadmium(Cd)	ND	ND	ND
Lead (Pb)	ND	ND	ND
Mercury (Hg)	ND	ND	ND
Hexavalent Chromium (Cr(VI)) (ppm) (for non metal)	ND	ND	NA
Hexavalent Chromium (Cr(VI)) ($\mu\text{g}/\text{cm}^2$) (for metal)	NA	NA	ND
Flame Retardants			
Sum of PBBs	ND	ND	NA
Monobromobiphenyl	ND	ND	NA
Dibromobiphenyl	ND	ND	NA
Tribromobiphenyl	ND	ND	NA
Tetrabromobiphenyl	ND	ND	NA
Pentabromobiphenyl	ND	ND	NA
Hexabromobiphenyl	ND	ND	NA
Heptabromobiphenyl	ND	ND	NA
Octabromobiphenyl	ND	ND	NA
Nonabromobiphenyl	ND	ND	NA
Decabromobiphenyl	ND	ND	NA
Sum of PBDEs	ND	ND	NA
Monobromodiphenyl ether	ND	ND	NA
Dibromodiphenyl ether	ND	ND	NA
Tribromodiphenyl ether	ND	ND	NA
Tetrabromodiphenyl ether	ND	ND	NA
Pentabromodiphenyl ether	ND	ND	NA
Hexabromodiphenyl ether	ND	ND	NA
Heptabromodiphenyl ether	ND	ND	NA
Octabromodiphenyl ether	ND	ND	NA
Nonabromodiphenyl ether	ND	ND	NA
Decabromodiphenyl ether	ND	ND	NA
Phthalates			
Dibutyl phthalate (DBP)	ND	ND	NA
Butyl benzyl phthalate (BBP)	ND	ND	NA
Bis (2-ethylhexyl) phthalate (DEHP)	ND	ND	NA
Diisobutyl Phthalates (DIBP)	ND	ND	NA

Remarks :	ppm = Parts per million based on dry weight of sample (1 mg/kg = 0.0001%)		
	$\mu\text{g}/\text{cm}^2$ = Microgram per square centimeter		
	mg/kg with 50 cm^2 = Milligram per kilogram with 50 square centimetre		
	ND = Not detected (<MDL)	NA = Not applicable	NR = Not requested
	MDL = Method Detection Limit		

TEST REPORT

Report No:TR1726088-RV3

Date:06.07.2020

Test Item(s):	RESULTS		
	8.4	8.5	8.6
Cadmium(Cd)	ND	ND	ND
Lead (Pb)	ND	ND	33599 ppm*
Mercury (Hg)	ND	ND	ND
Hexavalent Chromium (Cr(VI)) (ppm) (for non metal)	NA	ND	NA
Hexavalent Chromium (Cr(VI)) ($\mu\text{g}/\text{cm}^2$) (for metal)	ND	NA	ND
Flame Retardants			
Sum of PBBs	NA	ND	NA
Monobromobiphenyl	NA	ND	NA
Dibromobiphenyl	NA	ND	NA
Tribromobiphenyl	NA	ND	NA
Tetrabromobiphenyl	NA	ND	NA
Pentabromobiphenyl	NA	ND	NA
Hexabromobiphenyl	NA	ND	NA
Heptabromobiphenyl	NA	ND	NA
Octabromobiphenyl	NA	ND	NA
Nonabromobiphenyl	NA	ND	NA
Decabromobiphenyl	NA	ND	NA
Sum of PBDEs	NA	ND	NA
Monobromodiphenyl ether	NA	ND	NA
Dibromodiphenyl ether	NA	ND	NA
Tribromodiphenyl ether	NA	ND	NA
Tetrabromodiphenyl ether	NA	ND	NA
Pentabromodiphenyl ether	NA	ND	NA
Hexabromodiphenyl ether	NA	ND	NA
Heptabromodiphenyl ether	NA	ND	NA
Octabromodiphenyl ether	NA	ND	NA
Nonabromodiphenyl ether	NA	ND	NA
Decabromodiphenyl ether	NA	ND	NA
Phthalates			
Dibutyl phthalate (DBP)	NA	ND	NA
Butyl benzyl phthalate (BBP)	NA	ND	NA
Bis (2-ethylhexyl) phthalate (DEHP)	NA	ND	NA
Diisobutyl Phthalates (DIBP)	NA	ND	NA

Remarks :	ppm = Parts per million based on dry weight of sample (1 mg/kg = 0.0001%)		
	$\mu\text{g}/\text{cm}^2$ = Microgram per square centimeter		
	mg/kg with 50 cm ² = Milligram per kilogram with 50 square centimetre		
	ND = Not detected (<MDL)	NA = Not applicable	NR = Not requested
	MDL = Method Detection Limit		
	* Lead RoHS limit for brass item is 40000 ppm.		

TEST REPORT

Report No:TR1726088-RV3

Date:06.07.2020

Test Item(s):	RESULTS
	8.7
Cadmium(Cd)	ND
Lead (Pb)	ND
Mercury (Hg)	ND
Hexavalent Chromium (Cr(VI)) (ppm) (for non metal)	NA
Hexavalent Chromium (Cr(VI)) ($\mu\text{g}/\text{cm}^2$) (for metal)	ND
Flame Retardants	
Sum of PBBs	NA
Monobromobiphenyl	NA
Dibromobiphenyl	NA
Tribromobiphenyl	NA
Tetrabromobiphenyl	NA
Pentabromobiphenyl	NA
Hexabromobiphenyl	NA
Heptabromobiphenyl	NA
Octabromobiphenyl	NA
Nonabromobiphenyl	NA
Decabromobiphenyl	NA
Sum of PBDEs	NA
Monobromodiphenyl ether	NA
Dibromodiphenyl ether	NA
Tribromodiphenyl ether	NA
Tetrabromodiphenyl ether	NA
Pentabromodiphenyl ether	NA
Hexabromodiphenyl ether	NA
Heptabromodiphenyl ether	NA
Octabromodiphenyl ether	NA
Nonabromodiphenyl ether	NA
Decabromodiphenyl ether	NA
Phthalates	
Dibutyl phthalate (DBP)	NA
Butyl benzyl phthalate (BBP)	NA
Bis (2-ethylhexyl) phthalate (DEHP)	NA
Diisobutyl Phthalates (DIBP)	NA

Remarks :	ppm = Parts per million based on dry weight of sample (1 mg/kg = 0.0001%)		
	$\mu\text{g}/\text{cm}^2$ = Microgram per square centimeter		
	mg/kg with 50 cm ² = Milligram per kilogram with 50 square centimetre		
	ND = Not detected (<MDL)	NA = Not applicable	NR = Not requested
	MDL = Method Detection Limit		

TEST REPORT

Report No:TR1726088-RV3

Date:06.07.2020

Test Item(s):	RESULTS		
	9.1	9.2	9.3
Cadmium(Cd)	ND	ND	ND
Lead (Pb)	ND	ND	ND
Mercury (Hg)	ND	ND	ND
Hexavalent Chromium (Cr(VI)) (ppm) (for non metal)	ND	ND	ND
Hexavalent Chromium (Cr(VI)) ($\mu\text{g}/\text{cm}^2$) (for metal)	NA	NA	NA
Flame Retardants			
Sum of PBBs	ND	ND	ND
Monobromobiphenyl	ND	ND	ND
Dibromobiphenyl	ND	ND	ND
Tribromobiphenyl	ND	ND	ND
Tetrabromobiphenyl	ND	ND	ND
Pentabromobiphenyl	ND	ND	ND
Hexabromobiphenyl	ND	ND	ND
Heptabromobiphenyl	ND	ND	ND
Octabromobiphenyl	ND	ND	ND
Nonabromobiphenyl	ND	ND	ND
Decabromobiphenyl	ND	ND	ND
Sum of PBDEs	ND	ND	ND
Monobromodiphenyl ether	ND	ND	ND
Dibromodiphenyl ether	ND	ND	ND
Tribromodiphenyl ether	ND	ND	ND
Tetrabromodiphenyl ether	ND	ND	ND
Pentabromodiphenyl ether	ND	ND	ND
Hexabromodiphenyl ether	ND	ND	ND
Heptabromodiphenyl ether	ND	ND	ND
Octabromodiphenyl ether	ND	ND	ND
Nonabromodiphenyl ether	ND	ND	ND
Decabromodiphenyl ether	ND	ND	ND
Phthalates			
Dibutyl phthalate (DBP)	ND	ND	ND
Butyl benzyl phthalate (BBP)	ND	ND	ND
Bis (2-ethylhexyl) phthalate (DEHP)	ND	ND	ND
Diisobutyl Phthalates (DIBP)	ND	ND	ND

Remarks :	ppm = Parts per million based on dry weight of sample (1 mg/kg = 0.0001%)		
	$\mu\text{g}/\text{cm}^2$ = Microgram per square centimeter		
	mg/kg with 50 cm ² = Milligram per kilogram with 50 square centimetre		
	ND = Not detected (<MDL)	NA = Not applicable	NR = Not requested
	MDL = Method Detection Limit		

TEST REPORT

Report No:TR1726088-RV3

Date:06.07.2020

Test Item(s):	RESULTS		
	9.4	9.5	9.6
Cadmium(Cd)	ND	ND	ND
Lead (Pb)	ND	ND	ND
Mercury (Hg)	ND	ND	ND
Hexavalent Chromium (Cr(VI)) (ppm) (for non metal)	NA	ND	ND
Hexavalent Chromium (Cr(VI)) ($\mu\text{g}/\text{cm}^2$) (for metal)	ND	NA	NA
Flame Retardants			
Sum of PBBs	NA	ND	ND
Monobromobiphenyl	NA	ND	ND
Dibromobiphenyl	NA	ND	ND
Tribromobiphenyl	NA	ND	ND
Tetrabromobiphenyl	NA	ND	ND
Pentabromobiphenyl	NA	ND	ND
Hexabromobiphenyl	NA	ND	ND
Heptabromobiphenyl	NA	ND	ND
Octabromobiphenyl	NA	ND	ND
Nonabromobiphenyl	NA	ND	ND
Decabromobiphenyl	NA	ND	ND
Sum of PBDEs	NA	ND	ND
Monobromodiphenyl ether	NA	ND	ND
Dibromodiphenyl ether	NA	ND	ND
Tribromodiphenyl ether	NA	ND	ND
Tetrabromodiphenyl ether	NA	ND	ND
Pentabromodiphenyl ether	NA	ND	ND
Hexabromodiphenyl ether	NA	ND	ND
Heptabromodiphenyl ether	NA	ND	ND
Octabromodiphenyl ether	NA	ND	ND
Nonabromodiphenyl ether	NA	ND	ND
Decabromodiphenyl ether	NA	ND	ND
Phthalates			
Dibutyl phthalate (DBP)	NA	ND	ND
Butyl benzyl phthalate (BBP)	NA	ND	ND
Bis (2-ethylhexyl) phthalate (DEHP)	NA	ND	ND
Diisobutyl Phthalates (DIBP)	NA	ND	ND

Remarks :	ppm = Parts per million based on dry weight of sample (1 mg/kg = 0.0001%)		
	$\mu\text{g}/\text{cm}^2$ = Microgram per square centimeter		
	mg/kg with 50 cm ² = Milligram per kilogram with 50 square centimetre		
	ND = Not detected (<MDL)	NA = Not applicable	NR = Not requested
	MDL = Method Detection Limit		

TEST REPORT

Report No:TR1726088-RV3

Date:06.07.2020

Test Item(s):	RESULTS		
	9.7	9.8	9.9
Cadmium(Cd)	ND	ND	ND
Lead (Pb)	ND	ND	ND
Mercury (Hg)	ND	ND	ND
Hexavalent Chromium (Cr(VI)) (ppm) (for non metal)	NA	NA	NA
Hexavalent Chromium (Cr(VI)) ($\mu\text{g}/\text{cm}^2$) (for metal)	ND	ND	ND
Flame Retardants			
Sum of PBBs	NA	NA	NA
Monobromobiphenyl	NA	NA	NA
Dibromobiphenyl	NA	NA	NA
Tribromobiphenyl	NA	NA	NA
Tetrabromobiphenyl	NA	NA	NA
Pentabromobiphenyl	NA	NA	NA
Hexabromobiphenyl	NA	NA	NA
Heptabromobiphenyl	NA	NA	NA
Octabromobiphenyl	NA	NA	NA
Nonabromobiphenyl	NA	NA	NA
Decabromobiphenyl	NA	NA	NA
Sum of PBDEs	NA	NA	NA
Monobromodiphenyl ether	NA	NA	NA
Dibromodiphenyl ether	NA	NA	NA
Tribromodiphenyl ether	NA	NA	NA
Tetrabromodiphenyl ether	NA	NA	NA
Pentabromodiphenyl ether	NA	NA	NA
Hexabromodiphenyl ether	NA	NA	NA
Heptabromodiphenyl ether	NA	NA	NA
Octabromodiphenyl ether	NA	NA	NA
Nonabromodiphenyl ether	NA	NA	NA
Decabromodiphenyl ether	NA	NA	NA
Phthalates			
Dibutyl phthalate (DBP)	NA	NA	NA
Butyl benzyl phthalate (BBP)	NA	NA	NA
Bis (2-ethylhexyl) phthalate (DEHP)	NA	NA	NA
Diisobutyl Phthalates (DIBP)	NA	NA	NA

Remarks :	ppm = Parts per million based on dry weight of sample (1 mg/kg = 0.0001%)		
	$\mu\text{g}/\text{cm}^2$ = Microgram per square centimeter		
	mg/kg with 50 cm^2 = Milligram per kilogram with 50 square centimetre		
	ND = Not detected (<MDL)	NA = Not applicable	NR = Not requested
	MDL = Method Detection Limit		

TEST REPORT

Report No:TR1726088-RV3

Date:06.07.2020

Test Item(s):	RESULTS	
	9.10	9.11
Cadmium(Cd)	ND	ND
Lead (Pb)	ND	ND
Mercury (Hg)	ND	ND
Hexavalent Chromium (Cr(VI)) (ppm) (for non metal)	NA	NA
Hexavalent Chromium (Cr(VI)) ($\mu\text{g}/\text{cm}^2$) (for metal)	ND	ND
Flame Retardants		
Sum of PBBs	NA	NA
Monobromobiphenyl	NA	NA
Dibromobiphenyl	NA	NA
Tribromobiphenyl	NA	NA
Tetrabromobiphenyl	NA	NA
Pentabromobiphenyl	NA	NA
Hexabromobiphenyl	NA	NA
Heptabromobiphenyl	NA	NA
Octabromobiphenyl	NA	NA
Nonabromobiphenyl	NA	NA
Decabromobiphenyl	NA	NA
Sum of PBDEs	NA	NA
Monobromodiphenyl ether	NA	NA
Dibromodiphenyl ether	NA	NA
Tribromodiphenyl ether	NA	NA
Tetrabromodiphenyl ether	NA	NA
Pentabromodiphenyl ether	NA	NA
Hexabromodiphenyl ether	NA	NA
Heptabromodiphenyl ether	NA	NA
Octabromodiphenyl ether	NA	NA
Nonabromodiphenyl ether	NA	NA
Decabromodiphenyl ether	NA	NA
Phthalates		
Dibutyl phthalate (DBP)	NA	NA
Butyl benzyl phthalate (BBP)	NA	NA
Bis (2-ethylhexyl) phthalate (DEHP)	NA	NA
Diisobutyl Phthalates (DIBP)	NA	NA

Remarks :	ppm = Parts per million based on dry weight of sample (1 mg/kg = 0.0001%)		
	$\mu\text{g}/\text{cm}^2$ = Microgram per square centimeter		
	mg/kg with 50 cm^2 = Milligram per kilogram with 50 square centimetre		
	ND = Not detected (<MDL)	NA = Not applicable	NR = Not requested
	MDL = Method Detection Limit		

TEST REPORT

Report No:TR1726088-RV3

Date:06.07.2020

Test Item(s):	RESULTS		
	10.1	10.2	10.3
Cadmium(Cd)	ND	ND	ND
Lead (Pb)	ND	ND	ND
Mercury (Hg)	ND	ND	ND
Hexavalent Chromium (Cr(VI)) (ppm) (for non metal)	ND	NA	ND
Hexavalent Chromium (Cr(VI)) ($\mu\text{g}/\text{cm}^2$) (for metal)	NA	ND	NA
Flame Retardants			
Sum of PBBs	ND	NA	ND
Monobromobiphenyl	ND	NA	ND
Dibromobiphenyl	ND	NA	ND
Tribromobiphenyl	ND	NA	ND
Tetrabromobiphenyl	ND	NA	ND
Pentabromobiphenyl	ND	NA	ND
Hexabromobiphenyl	ND	NA	ND
Heptabromobiphenyl	ND	NA	ND
Octabromobiphenyl	ND	NA	ND
Nonabromobiphenyl	ND	NA	ND
Decabromobiphenyl	ND	NA	ND
Sum of PBDEs	ND	NA	ND
Monobromodiphenyl ether	ND	NA	ND
Dibromodiphenyl ether	ND	NA	ND
Tribromodiphenyl ether	ND	NA	ND
Tetrabromodiphenyl ether	ND	NA	ND
Pentabromodiphenyl ether	ND	NA	ND
Hexabromodiphenyl ether	ND	NA	ND
Heptabromodiphenyl ether	ND	NA	ND
Octabromodiphenyl ether	ND	NA	ND
Nonabromodiphenyl ether	ND	NA	ND
Decabromodiphenyl ether	ND	NA	ND
Phthalates			
Dibutyl phthalate (DBP)	ND	NA	ND
Butyl benzyl phthalate (BBP)	ND	NA	ND
Bis (2-ethylhexyl) phthalate (DEHP)	ND	NA	ND
Diisobutyl Phthalates (DIBP)	ND	NA	ND

Remarks :	ppm = Parts per million based on dry weight of sample (1 mg/kg = 0.0001%)		
	$\mu\text{g}/\text{cm}^2$ = Microgram per square centimeter		
	mg/kg with 50 cm^2 = Milligram per kilogram with 50 square centimetre		
	ND = Not detected (<MDL)	NA = Not applicable	NR = Not requested
	MDL = Method Detection Limit		

TEST REPORT

Report No:TR1726088-RV3

Date:06.07.2020

Test Item(s):	RESULTS		
	10.4	10.5	10.6
Cadmium(Cd)	ND	ND	ND
Lead (Pb)	ND	ND	ND
Mercury (Hg)	ND	ND	ND
Hexavalent Chromium (Cr(VI)) (ppm) (for non metal)	NA	NA	NA
Hexavalent Chromium (Cr(VI)) ($\mu\text{g}/\text{cm}^2$) (for metal)	ND	ND	ND
Flame Retardants			
Sum of PBBs	NA	NA	NA
Monobromobiphenyl	NA	NA	NA
Dibromobiphenyl	NA	NA	NA
Tribromobiphenyl	NA	NA	NA
Tetrabromobiphenyl	NA	NA	NA
Pentabromobiphenyl	NA	NA	NA
Hexabromobiphenyl	NA	NA	NA
Heptabromobiphenyl	NA	NA	NA
Octabromobiphenyl	NA	NA	NA
Nonabromobiphenyl	NA	NA	NA
Decabromobiphenyl	NA	NA	NA
Sum of PBDEs	NA	NA	NA
Monobromodiphenyl ether	NA	NA	NA
Dibromodiphenyl ether	NA	NA	NA
Tribromodiphenyl ether	NA	NA	NA
Tetrabromodiphenyl ether	NA	NA	NA
Pentabromodiphenyl ether	NA	NA	NA
Hexabromodiphenyl ether	NA	NA	NA
Heptabromodiphenyl ether	NA	NA	NA
Octabromodiphenyl ether	NA	NA	NA
Nonabromodiphenyl ether	NA	NA	NA
Decabromodiphenyl ether	NA	NA	NA
Phthalates			
Dibutyl phthalate (DBP)	NA	NA	NA
Butyl benzyl phthalate (BBP)	NA	NA	NA
Bis (2-ethylhexyl) phthalate (DEHP)	NA	NA	NA
Diisobutyl Phthalates (DIBP)	NA	NA	NA

Remarks :	ppm = Parts per million based on dry weight of sample (1 mg/kg = 0.0001%)		
	$\mu\text{g}/\text{cm}^2$ = Microgram per square centimeter		
	mg/kg with 50 cm ² = Milligram per kilogram with 50 square centimetre		
	ND = Not detected (<MDL)	NA = Not applicable	NR = Not requested
	MDL = Method Detection Limit		

TEST REPORT

Report No:TR1726088-RV3

Date:06.07.2020

Test Item(s):	RESULTS		
	10.7	10.8	10.9
Cadmium(Cd)	ND	ND	ND
Lead (Pb)	26864 ppm*	ND	ND
Mercury (Hg)	ND	ND	ND
Hexavalent Chromium (Cr(VI)) (ppm) (for non metal)	NA	NA	ND
Hexavalent Chromium (Cr(VI)) (µg/cm ²) (for metal)	ND	ND	NA
Flame Retardants			
Sum of PBBs	NA	NA	ND
Monobromobiphenyl	NA	NA	ND
Dibromobiphenyl	NA	NA	ND
Tribromobiphenyl	NA	NA	ND
Tetrabromobiphenyl	NA	NA	ND
Pentabromobiphenyl	NA	NA	ND
Hexabromobiphenyl	NA	NA	ND
Heptabromobiphenyl	NA	NA	ND
Octabromobiphenyl	NA	NA	ND
Nonabromobiphenyl	NA	NA	ND
Decabromobiphenyl	NA	NA	ND
Sum of PBDEs	NA	NA	ND
Monobromodiphenyl ether	NA	NA	ND
Dibromodiphenyl ether	NA	NA	ND
Tribromodiphenyl ether	NA	NA	ND
Tetrabromodiphenyl ether	NA	NA	ND
Pentabromodiphenyl ether	NA	NA	ND
Hexabromodiphenyl ether	NA	NA	ND
Heptabromodiphenyl ether	NA	NA	ND
Octabromodiphenyl ether	NA	NA	ND
Nonabromodiphenyl ether	NA	NA	ND
Decabromodiphenyl ether	NA	NA	ND
Phthalates			
Dibutyl phthalate (DBP)	NA	NA	ND
Butyl benzyl phthalate (BBP)	NA	NA	ND
Bis (2-ethylhexyl) phthalate (DEHP)	NA	NA	ND
Diisobutyl Phthalates (DIBP)	NA	NA	ND

Remarks :	ppm = Parts per million based on dry weight of sample (1 mg/kg = 0.0001%)		
	µg/cm ² = Microgram per square centimeter		
	mg/kg with 50 cm ² = Milligram per kilogram with 50 square centimetre		
	ND = Not detected (<MDL)	NA = Not applicable	NR = Not requested
	MDL = Method Detection Limit		
	* Lead RoHS limit for brass item is 40000 ppm.		

TEST REPORT

Report No:TR1726088-RV3

Date:06.07.2020

Test Item(s):	RESULTS		
	11.1	11.2	11.3
Cadmium(Cd)	ND	ND	ND
Lead (Pb)	ND	ND	ND
Mercury (Hg)	ND	ND	ND
Hexavalent Chromium (Cr(VI)) (ppm) (for non metal)	ND	NA	NA
Hexavalent Chromium (Cr(VI)) ($\mu\text{g}/\text{cm}^2$) (for metal)	NA	ND	ND
Flame Retardants			
Sum of PBBs	ND	NA	NA
Monobromobiphenyl	ND	NA	NA
Dibromobiphenyl	ND	NA	NA
Tribromobiphenyl	ND	NA	NA
Tetrabromobiphenyl	ND	NA	NA
Pentabromobiphenyl	ND	NA	NA
Hexabromobiphenyl	ND	NA	NA
Heptabromobiphenyl	ND	NA	NA
Octabromobiphenyl	ND	NA	NA
Nonabromobiphenyl	ND	NA	NA
Decabromobiphenyl	ND	NA	NA
Sum of PBDEs	ND	NA	NA
Monobromodiphenyl ether	ND	NA	NA
Dibromodiphenyl ether	ND	NA	NA
Tribromodiphenyl ether	ND	NA	NA
Tetrabromodiphenyl ether	ND	NA	NA
Pentabromodiphenyl ether	ND	NA	NA
Hexabromodiphenyl ether	ND	NA	NA
Heptabromodiphenyl ether	ND	NA	NA
Octabromodiphenyl ether	ND	NA	NA
Nonabromodiphenyl ether	ND	NA	NA
Decabromodiphenyl ether	ND	NA	NA
Phthalates			
Dibutyl phthalate (DBP)	ND	NA	NA
Butyl benzyl phthalate (BBP)	ND	NA	NA
Bis (2-ethylhexyl) phthalate (DEHP)	ND	NA	NA
Diisobutyl Phthalates (DIBP)	ND	NA	NA

Remarks :	ppm = Parts per million based on dry weight of sample (1 mg/kg = 0.0001%)		
	$\mu\text{g}/\text{cm}^2$ = Microgram per square centimeter		
	mg/kg with 50 cm ² = Milligram per kilogram with 50 square centimetre		
	ND = Not detected (<MDL)	NA = Not applicable	NR = Not requested
	MDL = Method Detection Limit		

TEST REPORT

Report No:TR1726088-RV3

Date:06.07.2020

Test Item(s):	RESULTS		
	11.4	11.5	11.6
Cadmium(Cd)	ND	ND	ND
Lead (Pb)	ND	ND	ND
Mercury (Hg)	ND	ND	ND
Hexavalent Chromium (Cr(VI)) (ppm) (for non metal)	NA	ND	ND
Hexavalent Chromium (Cr(VI)) ($\mu\text{g}/\text{cm}^2$) (for metal)	ND	NA	NA
Flame Retardants			
Sum of PBBs	NA	ND	ND
Monobromobiphenyl	NA	ND	ND
Dibromobiphenyl	NA	ND	ND
Tribromobiphenyl	NA	ND	ND
Tetrabromobiphenyl	NA	ND	ND
Pentabromobiphenyl	NA	ND	ND
Hexabromobiphenyl	NA	ND	ND
Heptabromobiphenyl	NA	ND	ND
Octabromobiphenyl	NA	ND	ND
Nonabromobiphenyl	NA	ND	ND
Decabromobiphenyl	NA	ND	ND
Sum of PBDEs	NA	ND	ND
Monobromodiphenyl ether	NA	ND	ND
Dibromodiphenyl ether	NA	ND	ND
Tribromodiphenyl ether	NA	ND	ND
Tetrabromodiphenyl ether	NA	ND	ND
Pentabromodiphenyl ether	NA	ND	ND
Hexabromodiphenyl ether	NA	ND	ND
Heptabromodiphenyl ether	NA	ND	ND
Octabromodiphenyl ether	NA	ND	ND
Nonabromodiphenyl ether	NA	ND	ND
Decabromodiphenyl ether	NA	ND	ND
Phthalates			
Dibutyl phthalate (DBP)	NA	ND	ND
Butyl benzyl phthalate (BBP)	NA	ND	ND
Bis (2-ethylhexyl) phthalate (DEHP)	NA	ND	ND
Diisobutyl Phthalates (DIBP)	NA	ND	ND

Remarks :	ppm = Parts per million based on dry weight of sample (1 mg/kg = 0.0001%)		
	$\mu\text{g}/\text{cm}^2$ = Microgram per square centimeter		
	mg/kg with 50 cm^2 = Milligram per kilogram with 50 square centimetre		
	ND = Not detected (<MDL)	NA = Not applicable	NR = Not requested
	MDL = Method Detection Limit		

TEST REPORT

Report No:TR1726088-RV3

Date:06.07.2020

Test Item(s):	RESULTS		
	11.7	11.8	11.9
Cadmium(Cd)	ND	ND	ND
Lead (Pb)	ND	ND	ND
Mercury (Hg)	ND	ND	ND
Hexavalent Chromium (Cr(VI)) (ppm) (for non metal)	NA	NA	NA
Hexavalent Chromium (Cr(VI)) ($\mu\text{g}/\text{cm}^2$) (for metal)	ND	ND	ND
Flame Retardants			
Sum of PBBs	NA	NA	NA
Monobromobiphenyl	NA	NA	NA
Dibromobiphenyl	NA	NA	NA
Tribromobiphenyl	NA	NA	NA
Tetrabromobiphenyl	NA	NA	NA
Pentabromobiphenyl	NA	NA	NA
Hexabromobiphenyl	NA	NA	NA
Heptabromobiphenyl	NA	NA	NA
Octabromobiphenyl	NA	NA	NA
Nonabromobiphenyl	NA	NA	NA
Decabromobiphenyl	NA	NA	NA
Sum of PBDEs	NA	NA	NA
Monobromodiphenyl ether	NA	NA	NA
Dibromodiphenyl ether	NA	NA	NA
Tribromodiphenyl ether	NA	NA	NA
Tetrabromodiphenyl ether	NA	NA	NA
Pentabromodiphenyl ether	NA	NA	NA
Hexabromodiphenyl ether	NA	NA	NA
Heptabromodiphenyl ether	NA	NA	NA
Octabromodiphenyl ether	NA	NA	NA
Nonabromodiphenyl ether	NA	NA	NA
Decabromodiphenyl ether	NA	NA	NA
Phthalates			
Dibutyl phthalate (DBP)	NA	NA	NA
Butyl benzyl phthalate (BBP)	NA	NA	NA
Bis (2-ethylhexyl) phthalate (DEHP)	NA	NA	NA
Diisobutyl Phthalates (DIBP)	NA	NA	NA

Remarks :	ppm = Parts per million based on dry weight of sample (1 mg/kg = 0.0001%)		
	$\mu\text{g}/\text{cm}^2$ = Microgram per square centimeter		
	mg/kg with 50 cm ² = Milligram per kilogram with 50 square centimetre		
	ND = Not detected (<MDL)	NA = Not applicable	NR = Not requested
	MDL = Method Detection Limit		

TEST REPORT

Report No:TR1726088-RV3

Date:06.07.2020

Test Item(s):	RESULTS	
	11.10	11.11
Cadmium(Cd)	ND	ND
Lead (Pb)	ND	ND
Mercury (Hg)	ND	ND
Hexavalent Chromium (Cr(VI)) (ppm) (for non metal)	NA	NA
Hexavalent Chromium (Cr(VI)) ($\mu\text{g}/\text{cm}^2$) (for metal)	ND	ND
Flame Retardants		
Sum of PBBs	NA	NA
Monobromobiphenyl	NA	NA
Dibromobiphenyl	NA	NA
Tribromobiphenyl	NA	NA
Tetrabromobiphenyl	NA	NA
Pentabromobiphenyl	NA	NA
Hexabromobiphenyl	NA	NA
Heptabromobiphenyl	NA	NA
Octabromobiphenyl	NA	NA
Nonabromobiphenyl	NA	NA
Decabromobiphenyl	NA	NA
Sum of PBDEs	NA	NA
Monobromodiphenyl ether	NA	NA
Dibromodiphenyl ether	NA	NA
Tribromodiphenyl ether	NA	NA
Tetrabromodiphenyl ether	NA	NA
Pentabromodiphenyl ether	NA	NA
Hexabromodiphenyl ether	NA	NA
Heptabromodiphenyl ether	NA	NA
Octabromodiphenyl ether	NA	NA
Nonabromodiphenyl ether	NA	NA
Decabromodiphenyl ether	NA	NA
Phthalates		
Dibutyl phthalate (DBP)	NA	NA
Butyl benzyl phthalate (BBP)	NA	NA
Bis (2-ethylhexyl) phthalate (DEHP)	NA	NA
Diisobutyl Phthalates (DIBP)	NA	NA

Remarks :	ppm = Parts per million based on dry weight of sample (1 mg/kg = 0.0001%)		
	$\mu\text{g}/\text{cm}^2$ = Microgram per square centimeter		
	mg/kg with 50 cm ² = Milligram per kilogram with 50 square centimetre		
	ND = Not detected (<MDL)	NA = Not applicable	NR = Not requested
	MDL = Method Detection Limit		

TEST REPORT

Report No:TR1726088-RV3

Date:06.07.2020

Test Item(s):	RESULTS		
	12.1	12.2	12.3
Cadmium(Cd)	ND	ND	ND
Lead (Pb)	ND	ND	ND
Mercury (Hg)	ND	ND	ND
Hexavalent Chromium (Cr(VI)) (ppm) (for non metal)	ND	ND	NA
Hexavalent Chromium (Cr(VI)) ($\mu\text{g}/\text{cm}^2$) (for metal)	NA	NA	ND
Flame Retardants			
Sum of PBBs	ND	ND	NA
Monobromobiphenyl	ND	ND	NA
Dibromobiphenyl	ND	ND	NA
Tribromobiphenyl	ND	ND	NA
Tetrabromobiphenyl	ND	ND	NA
Pentabromobiphenyl	ND	ND	NA
Hexabromobiphenyl	ND	ND	NA
Heptabromobiphenyl	ND	ND	NA
Octabromobiphenyl	ND	ND	NA
Nonabromobiphenyl	ND	ND	NA
Decabromobiphenyl	ND	ND	NA
Sum of PBDEs	ND	ND	NA
Monobromodiphenyl ether	ND	ND	NA
Dibromodiphenyl ether	ND	ND	NA
Tribromodiphenyl ether	ND	ND	NA
Tetrabromodiphenyl ether	ND	ND	NA
Pentabromodiphenyl ether	ND	ND	NA
Hexabromodiphenyl ether	ND	ND	NA
Heptabromodiphenyl ether	ND	ND	NA
Octabromodiphenyl ether	ND	ND	NA
Nonabromodiphenyl ether	ND	ND	NA
Decabromodiphenyl ether	ND	ND	NA
Phthalates			
Dibutyl phthalate (DBP)	ND	ND	NA
Butyl benzyl phthalate (BBP)	ND	ND	NA
Bis (2-ethylhexyl) phthalate (DEHP)	ND	ND	NA
Diisobutyl Phthalates (DIBP)	ND	ND	NA

Remarks :	ppm = Parts per million based on dry weight of sample (1 mg/kg = 0.0001%)		
	$\mu\text{g}/\text{cm}^2$ = Microgram per square centimeter		
	mg/kg with 50 cm ² = Milligram per kilogram with 50 square centimetre		
	ND = Not detected (<MDL)	NA = Not applicable	NR = Not requested
	MDL = Method Detection Limit		

TEST REPORT

Report No:TR1726088-RV3

Date:06.07.2020

Test Item(s):	RESULTS		
	12.4	12.5	12.6
Cadmium(Cd)	ND	ND	ND
Lead (Pb)	ND	ND	ND
Mercury (Hg)	ND	ND	ND
Hexavalent Chromium (Cr(VI)) (ppm) (for non metal)	NA	ND	NA
Hexavalent Chromium (Cr(VI)) ($\mu\text{g}/\text{cm}^2$) (for metal)	ND	NA	ND
Flame Retardants			
Sum of PBBs	NA	ND	NA
Monobromobiphenyl	NA	ND	NA
Dibromobiphenyl	NA	ND	NA
Tribromobiphenyl	NA	ND	NA
Tetrabromobiphenyl	NA	ND	NA
Pentabromobiphenyl	NA	ND	NA
Hexabromobiphenyl	NA	ND	NA
Heptabromobiphenyl	NA	ND	NA
Octabromobiphenyl	NA	ND	NA
Nonabromobiphenyl	NA	ND	NA
Decabromobiphenyl	NA	ND	NA
Sum of PBDEs	NA	ND	NA
Monobromodiphenyl ether	NA	ND	NA
Dibromodiphenyl ether	NA	ND	NA
Tribromodiphenyl ether	NA	ND	NA
Tetrabromodiphenyl ether	NA	ND	NA
Pentabromodiphenyl ether	NA	ND	NA
Hexabromodiphenyl ether	NA	ND	NA
Heptabromodiphenyl ether	NA	ND	NA
Octabromodiphenyl ether	NA	ND	NA
Nonabromodiphenyl ether	NA	ND	NA
Decabromodiphenyl ether	NA	ND	NA
Phthalates			
Dibutyl phthalate (DBP)	NA	ND	NA
Butyl benzyl phthalate (BBP)	NA	ND	NA
Bis (2-ethylhexyl) phthalate (DEHP)	NA	ND	NA
Diisobutyl Phthalates (DIBP)	NA	ND	NA

Remarks :	ppm = Parts per million based on dry weight of sample (1 mg/kg = 0.0001%)		
	$\mu\text{g}/\text{cm}^2$ = Microgram per square centimeter		
	mg/kg with 50 cm ² = Milligram per kilogram with 50 square centimetre		
	ND = Not detected (<MDL)	NA = Not applicable	NR = Not requested
	MDL = Method Detection Limit		

TEST REPORT

Report No:TR1726088-RV3

Date:06.07.2020

Test Item(s):	RESULTS		
	12.7	12.8	12.9
Cadmium(Cd)	ND	ND	ND
Lead (Pb)	ND	ND	ND
Mercury (Hg)	ND	ND	ND
Hexavalent Chromium (Cr(VI)) (ppm) (for non metal)	NA	ND	ND
Hexavalent Chromium (Cr(VI)) ($\mu\text{g}/\text{cm}^2$) (for metal)	ND	NA	NA
Flame Retardants			
Sum of PBBs	NA	NA	ND
Monobromobiphenyl	NA	NA	ND
Dibromobiphenyl	NA	NA	ND
Tribromobiphenyl	NA	NA	ND
Tetrabromobiphenyl	NA	NA	ND
Pentabromobiphenyl	NA	NA	ND
Hexabromobiphenyl	NA	NA	ND
Heptabromobiphenyl	NA	NA	ND
Octabromobiphenyl	NA	NA	ND
Nonabromobiphenyl	NA	NA	ND
Decabromobiphenyl	NA	NA	ND
Sum of PBDEs	NA	NA	ND
Monobromodiphenyl ether	NA	NA	ND
Dibromodiphenyl ether	NA	NA	ND
Tribromodiphenyl ether	NA	NA	ND
Tetrabromodiphenyl ether	NA	NA	ND
Pentabromodiphenyl ether	NA	NA	ND
Hexabromodiphenyl ether	NA	NA	ND
Heptabromodiphenyl ether	NA	NA	ND
Octabromodiphenyl ether	NA	NA	ND
Nonabromodiphenyl ether	NA	NA	ND
Decabromodiphenyl ether	NA	NA	ND
Phthalates			
Dibutyl phthalate (DBP)	NA	NA	ND
Butyl benzyl phthalate (BBP)	NA	NA	ND
Bis (2-ethylhexyl) phthalate (DEHP)	NA	NA	ND
Diisobutyl Phthalates (DIBP)	NA	NA	ND

Remarks :	ppm = Parts per million based on dry weight of sample (1 mg/kg = 0.0001%)		
	$\mu\text{g}/\text{cm}^2$ = Microgram per square centimeter		
	mg/kg with 50 cm^2 = Milligram per kilogram with 50 square centimetre		
	ND = Not detected (<MDL)	NA = Not applicable	NR = Not requested
	MDL = Method Detection Limit		

TEST REPORT

Report No:TR1726088-RV3

Date:06.07.2020

Test Item(s):	RESULTS		
	12.10	12.11	12.12
Cadmium(Cd)	ND	ND	ND
Lead (Pb)	ND	ND	ND
Mercury (Hg)	ND	ND	ND
Hexavalent Chromium (Cr(VI)) (ppm) (for non metal)	ND	ND	ND
Hexavalent Chromium (Cr(VI)) ($\mu\text{g}/\text{cm}^2$) (for metal)	NA	NA	NA
Flame Retardants			
Sum of PBBs	NA	ND	NA
Monobromobiphenyl	NA	ND	NA
Dibromobiphenyl	NA	ND	NA
Tribromobiphenyl	NA	ND	NA
Tetrabromobiphenyl	NA	ND	NA
Pentabromobiphenyl	NA	ND	NA
Hexabromobiphenyl	NA	ND	NA
Heptabromobiphenyl	NA	ND	NA
Octabromobiphenyl	NA	ND	NA
Nonabromobiphenyl	NA	ND	NA
Decabromobiphenyl	NA	ND	NA
Sum of PBDEs	NA	ND	NA
Monobromodiphenyl ether	NA	ND	NA
Dibromodiphenyl ether	NA	ND	NA
Tribromodiphenyl ether	NA	ND	NA
Tetrabromodiphenyl ether	NA	ND	NA
Pentabromodiphenyl ether	NA	ND	NA
Hexabromodiphenyl ether	NA	ND	NA
Heptabromodiphenyl ether	NA	ND	NA
Octabromodiphenyl ether	NA	ND	NA
Nonabromodiphenyl ether	NA	ND	NA
Decabromodiphenyl ether	NA	ND	NA
Phthalates			
Dibutyl phthalate (DBP)	NA	ND	NA
Butyl benzyl phthalate (BBP)	NA	ND	NA
Bis (2-ethylhexyl) phthalate (DEHP)	NA	ND	NA
Diisobutyl Phthalates (DIBP)	NA	ND	NA

Remarks :	ppm = Parts per million based on dry weight of sample (1 mg/kg = 0.0001%)		
	$\mu\text{g}/\text{cm}^2$ = Microgram per square centimeter		
	mg/kg with 50 cm^2 = Milligram per kilogram with 50 square centimetre		
	ND = Not detected (<MDL)	NA = Not applicable	NR = Not requested
	MDL = Method Detection Limit		

TEST REPORT

Report No:TR1726088-RV3

Date:06.07.2020

Test Item(s):	RESULTS		
	12.13	12.14	12.15
Cadmium(Cd)	ND	ND	ND
Lead (Pb)	ND	ND	ND
Mercury (Hg)	ND	ND	ND
Hexavalent Chromium (Cr(VI)) (ppm) (for non metal)	NA	ND	NA
Hexavalent Chromium (Cr(VI)) ($\mu\text{g}/\text{cm}^2$) (for metal)	ND	NA	ND
Flame Retardants			
Sum of PBBs	NA	ND	NA
Monobromobiphenyl	NA	ND	NA
Dibromobiphenyl	NA	ND	NA
Tribromobiphenyl	NA	ND	NA
Tetrabromobiphenyl	NA	ND	NA
Pentabromobiphenyl	NA	ND	NA
Hexabromobiphenyl	NA	ND	NA
Heptabromobiphenyl	NA	ND	NA
Octabromobiphenyl	NA	ND	NA
Nonabromobiphenyl	NA	ND	NA
Decabromobiphenyl	NA	ND	NA
Sum of PBDEs	NA	ND	NA
Monobromodiphenyl ether	NA	ND	NA
Dibromodiphenyl ether	NA	ND	NA
Tribromodiphenyl ether	NA	ND	NA
Tetrabromodiphenyl ether	NA	ND	NA
Pentabromodiphenyl ether	NA	ND	NA
Hexabromodiphenyl ether	NA	ND	NA
Heptabromodiphenyl ether	NA	ND	NA
Octabromodiphenyl ether	NA	ND	NA
Nonabromodiphenyl ether	NA	ND	NA
Decabromodiphenyl ether	NA	ND	NA
Phthalates			
Dibutyl phthalate (DBP)	NA	ND	NA
Butyl benzyl phthalate (BBP)	NA	ND	NA
Bis (2-ethylhexyl) phthalate (DEHP)	NA	ND	NA
Diisobutyl Phthalates (DIBP)	NA	ND	NA

Remarks :	ppm = Parts per million based on dry weight of sample (1 mg/kg = 0.0001%)		
	$\mu\text{g}/\text{cm}^2$ = Microgram per square centimeter		
	mg/kg with 50 cm^2 = Milligram per kilogram with 50 square centimetre		
	ND = Not detected (<MDL)	NA = Not applicable	NR = Not requested
	MDL = Method Detection Limit		

TEST REPORT

Report No:TR1726088-RV3

Date:06.07.2020

Test Item(s):	RESULTS		
	12.16	12.17	12.18
Cadmium(Cd)	ND	ND	ND
Lead (Pb)	ND	ND	ND
Mercury (Hg)	ND	ND	ND
Hexavalent Chromium (Cr(VI)) (ppm) (for non metal)	ND	NA	ND
Hexavalent Chromium (Cr(VI)) ($\mu\text{g}/\text{cm}^2$) (for metal)	NA	ND	NA
Flame Retardants			
Sum of PBBs	ND	NA	ND
Monobromobiphenyl	ND	NA	ND
Dibromobiphenyl	ND	NA	ND
Tribromobiphenyl	ND	NA	ND
Tetrabromobiphenyl	ND	NA	ND
Pentabromobiphenyl	ND	NA	ND
Hexabromobiphenyl	ND	NA	ND
Heptabromobiphenyl	ND	NA	ND
Octabromobiphenyl	ND	NA	ND
Nonabromobiphenyl	ND	NA	ND
Decabromobiphenyl	ND	NA	ND
Sum of PBDEs	ND	NA	ND
Monobromodiphenyl ether	ND	NA	ND
Dibromodiphenyl ether	ND	NA	ND
Tribromodiphenyl ether	ND	NA	ND
Tetrabromodiphenyl ether	ND	NA	ND
Pentabromodiphenyl ether	ND	NA	ND
Hexabromodiphenyl ether	ND	NA	ND
Heptabromodiphenyl ether	ND	NA	ND
Octabromodiphenyl ether	ND	NA	ND
Nonabromodiphenyl ether	ND	NA	ND
Decabromodiphenyl ether	ND	NA	ND
Phthalates			
Dibutyl phthalate (DBP)	ND	NA	ND
Butyl benzyl phthalate (BBP)	ND	NA	ND
Bis (2-ethylhexyl) phthalate (DEHP)	ND	NA	ND
Diisobutyl Phthalates (DIBP)	ND	NA	ND

Remarks :	ppm = Parts per million based on dry weight of sample (1 mg/kg = 0.0001%)		
	$\mu\text{g}/\text{cm}^2$ = Microgram per square centimeter		
	mg/kg with 50 cm ² = Milligram per kilogram with 50 square centimetre		
	ND = Not detected (<MDL)	NA = Not applicable	NR = Not requested
	MDL = Method Detection Limit		

TEST REPORT

Report No:TR1726088-RV3

Date:06.07.2020

Test Item(s):	RESULTS		
	12.19	12.20	12.21
Cadmium(Cd)	ND	ND	ND
Lead (Pb)	ND	ND	ND
Mercury (Hg)	ND	ND	ND
Hexavalent Chromium (Cr(VI)) (ppm) (for non metal)	ND	NA	NA
Hexavalent Chromium (Cr(VI)) ($\mu\text{g}/\text{cm}^2$) (for metal)	NA	ND	ND
Flame Retardants			
Sum of PBBs	ND	NA	NA
Monobromobiphenyl	ND	NA	NA
Dibromobiphenyl	ND	NA	NA
Tribromobiphenyl	ND	NA	NA
Tetrabromobiphenyl	ND	NA	NA
Pentabromobiphenyl	ND	NA	NA
Hexabromobiphenyl	ND	NA	NA
Heptabromobiphenyl	ND	NA	NA
Octabromobiphenyl	ND	NA	NA
Nonabromobiphenyl	ND	NA	NA
Decabromobiphenyl	ND	NA	NA
Sum of PBDEs	ND	NA	NA
Monobromodiphenyl ether	ND	NA	NA
Dibromodiphenyl ether	ND	NA	NA
Tribromodiphenyl ether	ND	NA	NA
Tetrabromodiphenyl ether	ND	NA	NA
Pentabromodiphenyl ether	ND	NA	NA
Hexabromodiphenyl ether	ND	NA	NA
Heptabromodiphenyl ether	ND	NA	NA
Octabromodiphenyl ether	ND	NA	NA
Nonabromodiphenyl ether	ND	NA	NA
Decabromodiphenyl ether	ND	NA	NA
Phthalates			
Dibutyl phthalate (DBP)	ND	NA	NA
Butyl benzyl phthalate (BBP)	ND	NA	NA
Bis (2-ethylhexyl) phthalate (DEHP)	ND	NA	NA
Diisobutyl Phthalates (DIBP)	ND	NA	NA

Remarks :	ppm = Parts per million based on dry weight of sample (1 mg/kg = 0.0001%)		
	$\mu\text{g}/\text{cm}^2$ = Microgram per square centimeter		
	mg/kg with 50 cm ² = Milligram per kilogram with 50 square centimetre		
	ND = Not detected (<MDL)	NA = Not applicable	NR = Not requested
	MDL = Method Detection Limit		

TEST REPORT

Report No:TR1726088-RV3

Date:06.07.2020

Test Item(s):	RESULTS		
	12.22	12.23	12.24
Cadmium(Cd)	ND	ND	ND
Lead (Pb)	ND	ND	ND
Mercury (Hg)	ND	ND	ND
Hexavalent Chromium (Cr(VI)) (ppm) (for non metal)	NA	ND	ND
Hexavalent Chromium (Cr(VI)) (µg/cm ²) (for metal)	ND	NA	NA
Flame Retardants			
Sum of PBBs	NA	NA	NA
Monobromobiphenyl	NA	NA	NA
Dibromobiphenyl	NA	NA	NA
Tribromobiphenyl	NA	NA	NA
Tetrabromobiphenyl	NA	NA	NA
Pentabromobiphenyl	NA	NA	NA
Hexabromobiphenyl	NA	NA	NA
Heptabromobiphenyl	NA	NA	NA
Octabromobiphenyl	NA	NA	NA
Nonabromobiphenyl	NA	NA	NA
Decabromobiphenyl	NA	NA	NA
Sum of PBDEs	NA	NA	NA
Monobromodiphenyl ether	NA	NA	NA
Dibromodiphenyl ether	NA	NA	NA
Tribromodiphenyl ether	NA	NA	NA
Tetrabromodiphenyl ether	NA	NA	NA
Pentabromodiphenyl ether	NA	NA	NA
Hexabromodiphenyl ether	NA	NA	NA
Heptabromodiphenyl ether	NA	NA	NA
Octabromodiphenyl ether	NA	NA	NA
Nonabromodiphenyl ether	NA	NA	NA
Decabromodiphenyl ether	NA	NA	NA
Phthalates			
Dibutyl phthalate (DBP)	NA	NA	NA
Butyl benzyl phthalate (BBP)	NA	NA	NA
Bis (2-ethylhexyl) phthalate (DEHP)	NA	NA	NA
Diisobutyl Phthalates (DIBP)	NA	NA	NA

Remarks :	ppm = Parts per million based on dry weight of sample (1 mg/kg = 0.0001%)		
	µg/cm ² = Microgram per square centimeter		
	mg/kg with 50 cm ² = Milligram per kilogram with 50 square centimetre		
	ND = Not detected (<MDL)	NA = Not applicable	NR = Not requested
	MDL = Method Detection Limit		

TEST REPORT

Report No:TR1726088-RV3

Date:06.07.2020

Test Item(s):	RESULTS	
	12.25	12.26
Cadmium(Cd)	ND	ND
Lead (Pb)	ND	ND
Mercury (Hg)	ND	ND
Hexavalent Chromium (Cr(VI)) (ppm) (for non metal)	NA	ND
Hexavalent Chromium (Cr(VI)) ($\mu\text{g}/\text{cm}^2$) (for metal)	ND	NA
Flame Retardants		
Sum of PBBs	NA	ND
Monobromobiphenyl	NA	ND
Dibromobiphenyl	NA	ND
Tribromobiphenyl	NA	ND
Tetrabromobiphenyl	NA	ND
Pentabromobiphenyl	NA	ND
Hexabromobiphenyl	NA	ND
Heptabromobiphenyl	NA	ND
Octabromobiphenyl	NA	ND
Nonabromobiphenyl	NA	ND
Decabromobiphenyl	NA	ND
Sum of PBDEs	NA	ND
Monobromodiphenyl ether	NA	ND
Dibromodiphenyl ether	NA	ND
Tribromodiphenyl ether	NA	ND
Tetrabromodiphenyl ether	NA	ND
Pentabromodiphenyl ether	NA	ND
Hexabromodiphenyl ether	NA	ND
Heptabromodiphenyl ether	NA	ND
Octabromodiphenyl ether	NA	ND
Nonabromodiphenyl ether	NA	ND
Decabromodiphenyl ether	NA	ND
Phthalates		
Dibutyl phthalate (DBP)	NA	ND
Butyl benzyl phthalate (BBP)	NA	ND
Bis (2-ethylhexyl) phthalate (DEHP)	NA	ND
Diisobutyl Phthalates (DIBP)	NA	ND

Remarks :	ppm = Parts per million based on dry weight of sample (1 mg/kg = 0.0001%)		
	$\mu\text{g}/\text{cm}^2$ = Microgram per square centimeter		
	mg/kg with 50 cm ² = Milligram per kilogram with 50 square centimetre		
	ND = Not detected (<MDL)	NA = Not applicable	NR = Not requested
	MDL = Method Detection Limit		

TEST REPORT

Report No:TR1726088-RV3

Date:06.07.2020

Test Item(s):	RESULTS		
	13.1	13.2	13.3
Cadmium(Cd)	ND	ND	ND
Lead (Pb)	ND	ND	ND
Mercury (Hg)	ND	ND	ND
Hexavalent Chromium (Cr(VI)) (ppm) (for non metal)	ND	NA	NA
Hexavalent Chromium (Cr(VI)) ($\mu\text{g}/\text{cm}^2$) (for metal)	NA	ND	ND
Flame Retardants			
Sum of PBBs	ND	NA	NA
Monobromobiphenyl	ND	NA	NA
Dibromobiphenyl	ND	NA	NA
Tribromobiphenyl	ND	NA	NA
Tetrabromobiphenyl	ND	NA	NA
Pentabromobiphenyl	ND	NA	NA
Hexabromobiphenyl	ND	NA	NA
Heptabromobiphenyl	ND	NA	NA
Octabromobiphenyl	ND	NA	NA
Nonabromobiphenyl	ND	NA	NA
Decabromobiphenyl	ND	NA	NA
Sum of PBDEs	ND	NA	NA
Monobromodiphenyl ether	ND	NA	NA
Dibromodiphenyl ether	ND	NA	NA
Tribromodiphenyl ether	ND	NA	NA
Tetrabromodiphenyl ether	ND	NA	NA
Pentabromodiphenyl ether	ND	NA	NA
Hexabromodiphenyl ether	ND	NA	NA
Heptabromodiphenyl ether	ND	NA	NA
Octabromodiphenyl ether	ND	NA	NA
Nonabromodiphenyl ether	ND	NA	NA
Decabromodiphenyl ether	ND	NA	NA
Phthalates			
Dibutyl phthalate (DBP)	ND	NA	NA
Butyl benzyl phthalate (BBP)	ND	NA	NA
Bis (2-ethylhexyl) phthalate (DEHP)	ND	NA	NA
Diisobutyl Phthalates (DIBP)	ND	NA	NA

Remarks :	ppm = Parts per million based on dry weight of sample (1 mg/kg = 0.0001%)		
	$\mu\text{g}/\text{cm}^2$ = Microgram per square centimeter		
	mg/kg with 50 cm ² = Milligram per kilogram with 50 square centimetre		
	ND = Not detected (<MDL)	NA = Not applicable	NR = Not requested
	MDL = Method Detection Limit		

TEST REPORT

Report No:TR1726088-RV3

Date:06.07.2020

Test Item(s):	RESULTS		
	13.4	13.5	13.6
Cadmium(Cd)	ND	ND	ND
Lead (Pb)	ND	ND	ND
Mercury (Hg)	ND	ND	ND
Hexavalent Chromium (Cr(VI)) (ppm) (for non metal)	NA	NA	NA
Hexavalent Chromium (Cr(VI)) ($\mu\text{g}/\text{cm}^2$) (for metal)	ND	ND	ND
Flame Retardants			
Sum of PBBs	NA	NA	NA
Monobromobiphenyl	NA	NA	NA
Dibromobiphenyl	NA	NA	NA
Tribromobiphenyl	NA	NA	NA
Tetrabromobiphenyl	NA	NA	NA
Pentabromobiphenyl	NA	NA	NA
Hexabromobiphenyl	NA	NA	NA
Heptabromobiphenyl	NA	NA	NA
Octabromobiphenyl	NA	NA	NA
Nonabromobiphenyl	NA	NA	NA
Decabromobiphenyl	NA	NA	NA
Sum of PBDEs	NA	NA	NA
Monobromodiphenyl ether	NA	NA	NA
Dibromodiphenyl ether	NA	NA	NA
Tribromodiphenyl ether	NA	NA	NA
Tetrabromodiphenyl ether	NA	NA	NA
Pentabromodiphenyl ether	NA	NA	NA
Hexabromodiphenyl ether	NA	NA	NA
Heptabromodiphenyl ether	NA	NA	NA
Octabromodiphenyl ether	NA	NA	NA
Nonabromodiphenyl ether	NA	NA	NA
Decabromodiphenyl ether	NA	NA	NA
Phthalates			
Dibutyl phthalate (DBP)	NA	NA	NA
Butyl benzyl phthalate (BBP)	NA	NA	NA
Bis (2-ethylhexyl) phthalate (DEHP)	NA	NA	NA
Diisobutyl Phthalates (DIBP)	NA	NA	NA

Remarks :	ppm = Parts per million based on dry weight of sample (1 mg/kg = 0.0001%)		
	$\mu\text{g}/\text{cm}^2$ = Microgram per square centimeter		
	mg/kg with 50 cm ² = Milligram per kilogram with 50 square centimetre		
	ND = Not detected (<MDL)	NA = Not applicable	NR = Not requested
	MDL = Method Detection Limit		

TEST REPORT

Report No:TR1726088-RV3

Date:06.07.2020

Test Item(s):	RESULTS		
	13.7	13.8	13.9
Cadmium(Cd)	ND	ND	ND
Lead (Pb)	ND	ND	ND
Mercury (Hg)	ND	ND	ND
Hexavalent Chromium (Cr(VI)) (ppm) (for non metal)	NA	ND	NA
Hexavalent Chromium (Cr(VI)) ($\mu\text{g}/\text{cm}^2$) (for metal)	ND	NA	ND
Flame Retardants			
Sum of PBBs	NA	ND	NA
Monobromobiphenyl	NA	ND	NA
Dibromobiphenyl	NA	ND	NA
Tribromobiphenyl	NA	ND	NA
Tetrabromobiphenyl	NA	ND	NA
Pentabromobiphenyl	NA	ND	NA
Hexabromobiphenyl	NA	ND	NA
Heptabromobiphenyl	NA	ND	NA
Octabromobiphenyl	NA	ND	NA
Nonabromobiphenyl	NA	ND	NA
Decabromobiphenyl	NA	ND	NA
Sum of PBDEs	NA	ND	NA
Monobromodiphenyl ether	NA	ND	NA
Dibromodiphenyl ether	NA	ND	NA
Tribromodiphenyl ether	NA	ND	NA
Tetrabromodiphenyl ether	NA	ND	NA
Pentabromodiphenyl ether	NA	ND	NA
Hexabromodiphenyl ether	NA	ND	NA
Heptabromodiphenyl ether	NA	ND	NA
Octabromodiphenyl ether	NA	ND	NA
Nonabromodiphenyl ether	NA	ND	NA
Decabromodiphenyl ether	NA	ND	NA
Phthalates			
Dibutyl phthalate (DBP)	NA	ND	NA
Butyl benzyl phthalate (BBP)	NA	ND	NA
Bis (2-ethylhexyl) phthalate (DEHP)	NA	ND	NA
Diisobutyl Phthalates (DIBP)	NA	ND	NA

Remarks :	ppm = Parts per million based on dry weight of sample (1 mg/kg = 0.0001%)		
	$\mu\text{g}/\text{cm}^2$ = Microgram per square centimeter		
	mg/kg with 50 cm^2 = Milligram per kilogram with 50 square centimetre		
	ND = Not detected (<MDL)	NA = Not applicable	NR = Not requested
	MDL = Method Detection Limit		

TEST REPORT

Report No:TR1726088-RV3

Date:06.07.2020

Test Item(s):	RESULTS		
	13.10	13.11	13.12
Cadmium(Cd)	ND	ND	ND
Lead (Pb)	ND	ND	ND
Mercury (Hg)	ND	ND	ND
Hexavalent Chromium (Cr(VI)) (ppm) (for non metal)	ND	NA	ND
Hexavalent Chromium (Cr(VI)) ($\mu\text{g}/\text{cm}^2$) (for metal)	NA	ND	NA
Flame Retardants			
Sum of PBBs	ND	NA	ND
Monobromobiphenyl	ND	NA	ND
Dibromobiphenyl	ND	NA	ND
Tribromobiphenyl	ND	NA	ND
Tetrabromobiphenyl	ND	NA	ND
Pentabromobiphenyl	ND	NA	ND
Hexabromobiphenyl	ND	NA	ND
Heptabromobiphenyl	ND	NA	ND
Octabromobiphenyl	ND	NA	ND
Nonabromobiphenyl	ND	NA	ND
Decabromobiphenyl	ND	NA	ND
Sum of PBDEs	ND	NA	ND
Monobromodiphenyl ether	ND	NA	ND
Dibromodiphenyl ether	ND	NA	ND
Tribromodiphenyl ether	ND	NA	ND
Tetrabromodiphenyl ether	ND	NA	ND
Pentabromodiphenyl ether	ND	NA	ND
Hexabromodiphenyl ether	ND	NA	ND
Heptabromodiphenyl ether	ND	NA	ND
Octabromodiphenyl ether	ND	NA	ND
Nonabromodiphenyl ether	ND	NA	ND
Decabromodiphenyl ether	ND	NA	ND
Phthalates			
Dibutyl phthalate (DBP)	ND	NA	ND
Butyl benzyl phthalate (BBP)	ND	NA	ND
Bis (2-ethylhexyl) phthalate (DEHP)	ND	NA	ND
Diisobutyl Phthalates (DIBP)	ND	NA	ND

Remarks :	ppm = Parts per million based on dry weight of sample (1 mg/kg = 0.0001%)		
	$\mu\text{g}/\text{cm}^2$ = Microgram per square centimeter		
	mg/kg with 50 cm^2 = Milligram per kilogram with 50 square centimetre		
	ND = Not detected (<MDL)	NA = Not applicable	NR = Not requested
	MDL = Method Detection Limit		

TEST REPORT

Report No:TR1726088-RV3

Date:06.07.2020

Test Item(s):	RESULTS		
	13.13	13.14	13.15
Cadmium(Cd)	ND	ND	ND
Lead (Pb)	ND	ND	ND
Mercury (Hg)	ND	ND	ND
Hexavalent Chromium (Cr(VI)) (ppm) (for non metal)	NA	NA	ND
Hexavalent Chromium (Cr(VI)) ($\mu\text{g}/\text{cm}^2$) (for metal)	ND	ND	NA
Flame Retardants			
Sum of PBBs	NA	NA	ND
Monobromobiphenyl	NA	NA	ND
Dibromobiphenyl	NA	NA	ND
Tribromobiphenyl	NA	NA	ND
Tetrabromobiphenyl	NA	NA	ND
Pentabromobiphenyl	NA	NA	ND
Hexabromobiphenyl	NA	NA	ND
Heptabromobiphenyl	NA	NA	ND
Octabromobiphenyl	NA	NA	ND
Nonabromobiphenyl	NA	NA	ND
Decabromobiphenyl	NA	NA	ND
Sum of PBDEs	NA	NA	ND
Monobromodiphenyl ether	NA	NA	ND
Dibromodiphenyl ether	NA	NA	ND
Tribromodiphenyl ether	NA	NA	ND
Tetrabromodiphenyl ether	NA	NA	ND
Pentabromodiphenyl ether	NA	NA	ND
Hexabromodiphenyl ether	NA	NA	ND
Heptabromodiphenyl ether	NA	NA	ND
Octabromodiphenyl ether	NA	NA	ND
Nonabromodiphenyl ether	NA	NA	ND
Decabromodiphenyl ether	NA	NA	ND
Phthalates			
Dibutyl phthalate (DBP)	NA	NA	ND
Butyl benzyl phthalate (BBP)	NA	NA	ND
Bis (2-ethylhexyl) phthalate (DEHP)	NA	NA	ND
Diisobutyl Phthalates (DIBP)	NA	NA	ND

Remarks :	ppm = Parts per million based on dry weight of sample (1 mg/kg = 0.0001%)		
	$\mu\text{g}/\text{cm}^2$ = Microgram per square centimeter		
	mg/kg with 50 cm ² = Milligram per kilogram with 50 square centimetre		
	ND = Not detected (<MDL)	NA = Not applicable	NR = Not requested
	MDL = Method Detection Limit		

TEST REPORT

Report No:TR1726088-RV3

Date:06.07.2020

Test Item(s):	RESULTS		
	13.16	13.17	13.18
Cadmium(Cd)	ND	ND	ND
Lead (Pb)	ND	ND	ND
Mercury (Hg)	ND	ND	ND
Hexavalent Chromium (Cr(VI)) (ppm) (for non metal)	NA	NA	ND
Hexavalent Chromium (Cr(VI)) ($\mu\text{g}/\text{cm}^2$) (for metal)	ND	ND	NA
Flame Retardants			
Sum of PBBs	NA	NA	NA
Monobromobiphenyl	NA	NA	NA
Dibromobiphenyl	NA	NA	NA
Tribromobiphenyl	NA	NA	NA
Tetrabromobiphenyl	NA	NA	NA
Pentabromobiphenyl	NA	NA	NA
Hexabromobiphenyl	NA	NA	NA
Heptabromobiphenyl	NA	NA	NA
Octabromobiphenyl	NA	NA	NA
Nonabromobiphenyl	NA	NA	NA
Decabromobiphenyl	NA	NA	NA
Sum of PBDEs	NA	NA	NA
Monobromodiphenyl ether	NA	NA	NA
Dibromodiphenyl ether	NA	NA	NA
Tribromodiphenyl ether	NA	NA	NA
Tetrabromodiphenyl ether	NA	NA	NA
Pentabromodiphenyl ether	NA	NA	NA
Hexabromodiphenyl ether	NA	NA	NA
Heptabromodiphenyl ether	NA	NA	NA
Octabromodiphenyl ether	NA	NA	NA
Nonabromodiphenyl ether	NA	NA	NA
Decabromodiphenyl ether	NA	NA	NA
Phthalates			
Dibutyl phthalate (DBP)	NA	NA	NA
Butyl benzyl phthalate (BBP)	NA	NA	NA
Bis (2-ethylhexyl) phthalate (DEHP)	NA	NA	NA
Diisobutyl Phthalates (DIBP)	NA	NA	NA

Remarks :	ppm = Parts per million based on dry weight of sample (1 mg/kg = 0.0001%)		
	$\mu\text{g}/\text{cm}^2$ = Microgram per square centimeter		
	mg/kg with 50 cm^2 = Milligram per kilogram with 50 square centimetre		
	ND = Not detected (<MDL)	NA = Not applicable	NR = Not requested
	MDL = Method Detection Limit		

TEST REPORT

Report No:TR1726088-RV3

Date:06.07.2020

Test Item(s):	RESULTS		
	13.19	13.20	13.21
Cadmium(Cd)	ND	ND	ND
Lead (Pb)	ND	ND	ND
Mercury (Hg)	ND	ND	ND
Hexavalent Chromium (Cr(VI)) (ppm) (for non metal)	ND	ND	ND
Hexavalent Chromium (Cr(VI)) ($\mu\text{g}/\text{cm}^2$) (for metal)	NA	NA	NA
Flame Retardants			
Sum of PBBs	NA	NA	ND
Monobromobiphenyl	NA	NA	ND
Dibromobiphenyl	NA	NA	ND
Tribromobiphenyl	NA	NA	ND
Tetrabromobiphenyl	NA	NA	ND
Pentabromobiphenyl	NA	NA	ND
Hexabromobiphenyl	NA	NA	ND
Heptabromobiphenyl	NA	NA	ND
Octabromobiphenyl	NA	NA	ND
Nonabromobiphenyl	NA	NA	ND
Decabromobiphenyl	NA	NA	ND
Sum of PBDEs	NA	NA	ND
Monobromodiphenyl ether	NA	NA	ND
Dibromodiphenyl ether	NA	NA	ND
Tribromodiphenyl ether	NA	NA	ND
Tetrabromodiphenyl ether	NA	NA	ND
Pentabromodiphenyl ether	NA	NA	ND
Hexabromodiphenyl ether	NA	NA	ND
Heptabromodiphenyl ether	NA	NA	ND
Octabromodiphenyl ether	NA	NA	ND
Nonabromodiphenyl ether	NA	NA	ND
Decabromodiphenyl ether	NA	NA	ND
Phthalates			
Dibutyl phthalate (DBP)	NA	NA	ND
Butyl benzyl phthalate (BBP)	NA	NA	ND
Bis (2-ethylhexyl) phthalate (DEHP)	NA	NA	ND
Diisobutyl Phthalates (DIBP)	NA	NA	ND

Remarks :	ppm = Parts per million based on dry weight of sample (1 mg/kg = 0.0001%)		
	$\mu\text{g}/\text{cm}^2$ = Microgram per square centimeter		
	mg/kg with 50 cm^2 = Milligram per kilogram with 50 square centimetre		
	ND = Not detected (<MDL)	NA = Not applicable	NR = Not requested
	MDL = Method Detection Limit		

TEST REPORT

Report No:TR1726088-RV3

Date:06.07.2020

Test Item(s):	RESULTS		
	13.22	13.23	13.24
Cadmium(Cd)	ND	ND	ND
Lead (Pb)	ND	ND	ND
Mercury (Hg)	ND	ND	ND
Hexavalent Chromium (Cr(VI)) (ppm) (for non metal)	ND	NA	NA
Hexavalent Chromium (Cr(VI)) ($\mu\text{g}/\text{cm}^2$) (for metal)	NA	ND	ND
Flame Retardants			
Sum of PBBs	ND	NA	NA
Monobromobiphenyl	ND	NA	NA
Dibromobiphenyl	ND	NA	NA
Tribromobiphenyl	ND	NA	NA
Tetrabromobiphenyl	ND	NA	NA
Pentabromobiphenyl	ND	NA	NA
Hexabromobiphenyl	ND	NA	NA
Heptabromobiphenyl	ND	NA	NA
Octabromobiphenyl	ND	NA	NA
Nonabromobiphenyl	ND	NA	NA
Decabromobiphenyl	ND	NA	NA
Sum of PBDEs	ND	NA	NA
Monobromodiphenyl ether	ND	NA	NA
Dibromodiphenyl ether	ND	NA	NA
Tribromodiphenyl ether	ND	NA	NA
Tetrabromodiphenyl ether	ND	NA	NA
Pentabromodiphenyl ether	ND	NA	NA
Hexabromodiphenyl ether	ND	NA	NA
Heptabromodiphenyl ether	ND	NA	NA
Octabromodiphenyl ether	ND	NA	NA
Nonabromodiphenyl ether	ND	NA	NA
Decabromodiphenyl ether	ND	NA	NA
Phthalates			
Dibutyl phthalate (DBP)	ND	NA	NA
Butyl benzyl phthalate (BBP)	ND	NA	NA
Bis (2-ethylhexyl) phthalate (DEHP)	ND	NA	NA
Diisobutyl Phthalates (DIBP)	ND	NA	NA

Remarks :	ppm = Parts per million based on dry weight of sample (1 mg/kg = 0.0001%)		
	$\mu\text{g}/\text{cm}^2$ = Microgram per square centimeter		
	mg/kg with 50 cm^2 = Milligram per kilogram with 50 square centimetre		
	ND = Not detected (<MDL)	NA = Not applicable	NR = Not requested
	MDL = Method Detection Limit		

TEST REPORT

Report No:TR1726088-RV3

Date:06.07.2020

Test Item(s):	RESULTS		
	13.25	13.26	13.27
Cadmium(Cd)	ND	ND	ND
Lead (Pb)	ND	ND	81484 ppm*
Mercury (Hg)	ND	ND	ND
Hexavalent Chromium (Cr(VI)) (ppm) (for non metal)	NA	ND	ND
Hexavalent Chromium (Cr(VI)) ($\mu\text{g}/\text{cm}^2$) (for metal)	ND	NA	NA
Flame Retardants			
Sum of PBBs	NA	NA	NA
Monobromobiphenyl	NA	NA	NA
Dibromobiphenyl	NA	NA	NA
Tribromobiphenyl	NA	NA	NA
Tetrabromobiphenyl	NA	NA	NA
Pentabromobiphenyl	NA	NA	NA
Hexabromobiphenyl	NA	NA	NA
Heptabromobiphenyl	NA	NA	NA
Octabromobiphenyl	NA	NA	NA
Nonabromobiphenyl	NA	NA	NA
Decabromobiphenyl	NA	NA	NA
Sum of PBDEs	NA	NA	NA
Monobromodiphenyl ether	NA	NA	NA
Dibromodiphenyl ether	NA	NA	NA
Tribromodiphenyl ether	NA	NA	NA
Tetrabromodiphenyl ether	NA	NA	NA
Pentabromodiphenyl ether	NA	NA	NA
Hexabromodiphenyl ether	NA	NA	NA
Heptabromodiphenyl ether	NA	NA	NA
Octabromodiphenyl ether	NA	NA	NA
Nonabromodiphenyl ether	NA	NA	NA
Decabromodiphenyl ether	NA	NA	NA
Phthalates			
Dibutyl phthalate (DBP)	NA	NA	NA
Butyl benzyl phthalate (BBP)	NA	NA	NA
Bis (2-ethylhexyl) phthalate (DEHP)	NA	NA	NA
Diisobutyl Phthalates (DIBP)	NA	NA	NA

Remarks :	ppm = Parts per million based on dry weight of sample (1 mg/kg = 0.0001%)		
	$\mu\text{g}/\text{cm}^2$ = Microgram per square centimeter		
	mg/kg with 50 cm ² = Milligram per kilogram with 50 square centimetre		
	ND = Not detected (<MDL)	NA = Not applicable	NR = Not requested
	MDL = Method Detection Limit		
	* Lead (Pb) in electronic ceramic parts is exempted according to ROHS Directive.		

TEST REPORT

Report No:TR1726088-RV3

Date:06.07.2020

Test Item(s):	RESULTS	
	13.28	13.29
Cadmium(Cd)	ND	ND
Lead (Pb)	ND	263074 ppm*
Mercury (Hg)	ND	ND
Hexavalent Chromium (Cr(VI)) (ppm) (for non metal)	ND	NA
Hexavalent Chromium (Cr(VI)) ($\mu\text{g}/\text{cm}^2$) (for metal)	NA	ND
Flame Retardants		
Sum of PBBs	ND	NA
Monobromobiphenyl	ND	NA
Dibromobiphenyl	ND	NA
Tribromobiphenyl	ND	NA
Tetrabromobiphenyl	ND	NA
Pentabromobiphenyl	ND	NA
Hexabromobiphenyl	ND	NA
Heptabromobiphenyl	ND	NA
Octabromobiphenyl	ND	NA
Nonabromobiphenyl	ND	NA
Decabromobiphenyl	ND	NA
Sum of PBDEs	ND	NA
Monobromodiphenyl ether	ND	NA
Dibromodiphenyl ether	ND	NA
Tribromodiphenyl ether	ND	NA
Tetrabromodiphenyl ether	ND	NA
Pentabromodiphenyl ether	ND	NA
Hexabromodiphenyl ether	ND	NA
Heptabromodiphenyl ether	ND	NA
Octabromodiphenyl ether	ND	NA
Nonabromodiphenyl ether	ND	NA
Decabromodiphenyl ether	ND	NA
Phthalates		
Dibutyl phthalate (DBP)	ND	NA
Butyl benzyl phthalate (BBP)	ND	NA
Bis (2-ethylhexyl) phthalate (DEHP)	ND	NA
Diisobutyl Phthalates (DIBP)	ND	NA

Remarks :	ppm = Parts per million based on dry weight of sample (1 mg/kg = 0.0001%)		
	$\mu\text{g}/\text{cm}^2$ = Microgram per square centimeter		
	mg/kg with 50 cm^2 = Milligram per kilogram with 50 square centimetre		
	ND = Not detected (<MDL)	NA = Not applicable	NR = Not requested
	MDL = Method Detection Limit		
	* Lead in high melting temperature type solders are exempted according to RoHS Directive.		

TEST REPORT

Report No:TR1726088-RV3

Date:06.07.2020

Test Item(s):	RESULTS		
	14.1	14.2	14.3
Cadmium(Cd)	ND	ND	ND
Lead (Pb)	ND	ND	ND
Mercury (Hg)	ND	ND	ND
Hexavalent Chromium (Cr(VI)) (ppm) (for non metal)	ND	ND	ND
Hexavalent Chromium (Cr(VI)) ($\mu\text{g}/\text{cm}^2$) (for metal)	NA	NA	NA
Flame Retardants			
Sum of PBBs	ND	ND	ND
Monobromobiphenyl	ND	ND	ND
Dibromobiphenyl	ND	ND	ND
Tribromobiphenyl	ND	ND	ND
Tetrabromobiphenyl	ND	ND	ND
Pentabromobiphenyl	ND	ND	ND
Hexabromobiphenyl	ND	ND	ND
Heptabromobiphenyl	ND	ND	ND
Octabromobiphenyl	ND	ND	ND
Nonabromobiphenyl	ND	ND	ND
Decabromobiphenyl	ND	ND	ND
Sum of PBDEs	ND	ND	ND
Monobromodiphenyl ether	ND	ND	ND
Dibromodiphenyl ether	ND	ND	ND
Tribromodiphenyl ether	ND	ND	ND
Tetrabromodiphenyl ether	ND	ND	ND
Pentabromodiphenyl ether	ND	ND	ND
Hexabromodiphenyl ether	ND	ND	ND
Heptabromodiphenyl ether	ND	ND	ND
Octabromodiphenyl ether	ND	ND	ND
Nonabromodiphenyl ether	ND	ND	ND
Decabromodiphenyl ether	ND	ND	ND
Phthalates			
Dibutyl phthalate (DBP)	ND	ND	ND
Butyl benzyl phthalate (BBP)	ND	ND	ND
Bis (2-ethylhexyl) phthalate (DEHP)	ND	ND	ND
Diisobutyl Phthalates (DIBP)	ND	ND	ND

Remarks :	ppm = Parts per million based on dry weight of sample (1 mg/kg = 0.0001%)		
	$\mu\text{g}/\text{cm}^2$ = Microgram per square centimeter		
	mg/kg with 50 cm ² = Milligram per kilogram with 50 square centimetre		
	ND = Not detected (<MDL)	NA = Not applicable	NR = Not requested
	MDL = Method Detection Limit		

TEST REPORT

Report No:TR1726088-RV3

Date:06.07.2020

Test Item(s):	RESULTS		
	14.4	14.5	14.6
Cadmium(Cd)	ND	ND	ND
Lead (Pb)	ND	ND	ND
Mercury (Hg)	ND	ND	ND
Hexavalent Chromium (Cr(VI)) (ppm) (for non metal)	ND	ND	ND
Hexavalent Chromium (Cr(VI)) ($\mu\text{g}/\text{cm}^2$) (for metal)	NA	NA	NA
Flame Retardants			
Sum of PBBs	ND	ND	ND
Monobromobiphenyl	ND	ND	ND
Dibromobiphenyl	ND	ND	ND
Tribromobiphenyl	ND	ND	ND
Tetrabromobiphenyl	ND	ND	ND
Pentabromobiphenyl	ND	ND	ND
Hexabromobiphenyl	ND	ND	ND
Heptabromobiphenyl	ND	ND	ND
Octabromobiphenyl	ND	ND	ND
Nonabromobiphenyl	ND	ND	ND
Decabromobiphenyl	ND	ND	ND
Sum of PBDEs	ND	43 ppm	ND
Monobromodiphenyl ether	ND	ND	ND
Dibromodiphenyl ether	ND	ND	ND
Tribromodiphenyl ether	ND	ND	ND
Tetrabromodiphenyl ether	ND	ND	ND
Pentabromodiphenyl ether	ND	ND	ND
Hexabromodiphenyl ether	ND	ND	ND
Heptabromodiphenyl ether	ND	ND	ND
Octabromodiphenyl ether	ND	43 ppm	ND
Nonabromodiphenyl ether	ND	ND	ND
Decabromodiphenyl ether	ND	ND	ND
Phthalates			
Dibutyl phthalate (DBP)	ND	ND	ND
Butyl benzyl phthalate (BBP)	ND	ND	ND
Bis (2-ethylhexyl) phthalate (DEHP)	ND	ND	ND
Diisobutyl Phthalates (DIBP)	ND	ND	ND

Remarks :	ppm = Parts per million based on dry weight of sample (1 mg/kg = 0.0001%)		
	$\mu\text{g}/\text{cm}^2$ = Microgram per square centimeter		
	mg/kg with 50 cm^2 = Milligram per kilogram with 50 square centimetre		
	ND = Not detected (<MDL)	NA = Not applicable	NR = Not requested
	MDL = Method Detection Limit		

TEST REPORT

Report No:TR1726088-RV3

Date:06.07.2020

Test Item(s):	RESULTS	
	14.7	14.8
Cadmium(Cd)	ND	ND
Lead (Pb)	ND	ND
Mercury (Hg)	ND	ND
Hexavalent Chromium (Cr(VI)) (ppm) (for non metal)	ND	ND
Hexavalent Chromium (Cr(VI)) ($\mu\text{g}/\text{cm}^2$) (for metal)	NA	NA
Flame Retardants		
Sum of PBBs	ND	ND
Monobromobiphenyl	ND	ND
Dibromobiphenyl	ND	ND
Tribromobiphenyl	ND	ND
Tetrabromobiphenyl	ND	ND
Pentabromobiphenyl	ND	ND
Hexabromobiphenyl	ND	ND
Heptabromobiphenyl	ND	ND
Octabromobiphenyl	ND	ND
Nonabromobiphenyl	ND	ND
Decabromobiphenyl	ND	ND
Sum of PBDEs	ND	ND
Monobromodiphenyl ether	ND	ND
Dibromodiphenyl ether	ND	ND
Tribromodiphenyl ether	ND	ND
Tetrabromodiphenyl ether	ND	ND
Pentabromodiphenyl ether	ND	ND
Hexabromodiphenyl ether	ND	ND
Heptabromodiphenyl ether	ND	ND
Octabromodiphenyl ether	ND	ND
Nonabromodiphenyl ether	ND	ND
Decabromodiphenyl ether	ND	ND
Phthalates		
Dibutyl phthalate (DBP)	ND	ND
Butyl benzyl phthalate (BBP)	ND	ND
Bis (2-ethylhexyl) phthalate (DEHP)	ND	ND
Diisobutyl Phthalates (DIBP)	ND	ND

Remarks :	ppm = Parts per million based on dry weight of sample (1 mg/kg = 0.0001%)		
	$\mu\text{g}/\text{cm}^2$ = Microgram per square centimeter		
	mg/kg with 50 cm^2 = Milligram per kilogram with 50 square centimetre		
	ND = Not detected (<MDL)	NA = Not applicable	NR = Not requested
	MDL = Method Detection Limit		

TEST REPORT

Report No:TR1726088-RV3

Date:06.07.2020

SUBSTANCE	LIMITS	
Cadmium (Cd)Content	0.01 % (100 ppm)	
Chromium VI (Cr+6)Content(ppm)(for non metal)	0.1 % (1000 ppm)	
Chromium VI (Cr+6)Content($\mu\text{g}/\text{cm}^2$)for metal)	Colorimetric result < 0.10 $\mu\text{g}/\text{cm}^2$ ≥ 0.10 $\mu\text{g}/\text{cm}^2$ and ≤ 0.13 $\mu\text{g}/\text{cm}^2$ > 0.13 $\mu\text{g}/\text{cm}^2$	Qualitative Result Negative Inconclusive Positive
Lead (Pb) Content	0.1 % (1000 ppm)	
Mercury (Hg) Content	0.1 % (1000 ppm)	
PBB	0.1 % (1000 ppm)	
PBBDE	0.1 % (1000 ppm)	
Dibutyl Phthalate (DBP)	0.1 % (1000 ppm)	
Diethyl Hexyl Phthalate (DEHP)	0.1 % (1000 ppm)	
Benzyl Butyl Phthalate (BBP)	0.1 % (1000 ppm)	
Diisobutyl Phthalate (DIBP)	0.1 % (1000 ppm)	

Testing Item	Testing Method	MDL
Cadmium (Cd)Content	With reference to IEC 62321-5:2013, determination of Cadmium by ICP-OES.	2 ppm
Lead (Pb)Content	With reference to IEC 62321-5:2013, determination of Lead by ICP-OES.	2 ppm
Mercury (Hg)Content	With reference to IEC 62321-4:2013+A1:2017, determination of Mercury by ICP-OES.	2 ppm
Chromium VI (Cr6+) (For non-metal)	With reference to IEC 62321-7-2:2017, determination of Hexavalent Chromium by Colorimetric Method using UV-Vis.	8 ppm
Chromium VI (Cr6+) (For metal)	With reference to IEC 62321-7-1:2015, determination of Hexavalent Chromium by Colorimetric Method using UV-Vis.	0.1 $\mu\text{g}/\text{cm}^2$ with 50 cm^2 (IN TESTING SOLUTION)
PBBs/PBDEs	With reference to IEC 62321-6:2015, determination of PBBs and PBDEs by GC-MS.	5 ppm
Phthalates	With reference to IEC 62321-8:2017, determination of phthalates by GC-MS.	50 ppm

TEST REPORT

Report No:TR1726088-RV3

Date:06.07.2020

Notes:

- (1) The maximum permissible limit is quoted from RoHS Directive (EU) 2015/863. IEC 62321 series is equivalent to EN 62321 series
http://www.cenelec.eu/dyn/www/f?p=104:30:1742232870351101:::FSP_ORG_ID,FSP_LANG_ID:1258637,25
- (2) On 4 June 2015, [Commission Directive \(EU\) 2015/863](#) was published in the Official Journal of the European Union (OJEU) to include the phthalates BBP, DBP, DEHP and DIBP into ANNEX II of the Rohs Recast Directive. The new law restricts each phthalate to no more than 0.1% in each homogeneous material of an electrical product.
- (3) The restriction of DEHP, BBP, DBP and DIBP shall apply to medical devices, including in vitro medical devices, and monitoring and control instruments, including industrial monitoring and control instruments, from 22 July 2021.
- (4) The restriction of DEHP, BBP, DBP and DIBP shall not apply to cables or spare parts for the repair, the reuse, the updating of functionalities or upgrading of capacity of EEE placed on the market before 22 July 2019, and of medical devices, including in vitro medical devices, and monitoring and control instruments, including industrial monitoring and control instruments, placed on the market before 22 July 2021.
- (5) The restriction of DEHP, BBP and DBP shall not apply to toys which are already subject to the restriction of DEHP, BBP and DBP through entry 51 of Annex XVII to Regulation (EC) No 1907/2006.

TEST REPORT

Report No:TR1726088-RV3

Date:06.07.2020

1

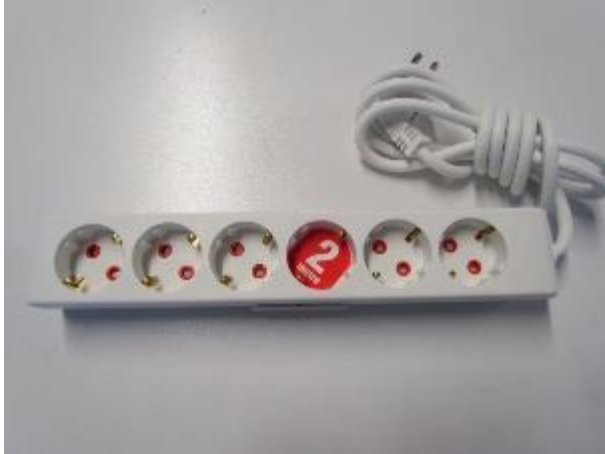

1.1



1.2



1.3



1.4



TEST REPORT

Report No:TR1726088-RV3

Date:06.07.2020

1.5

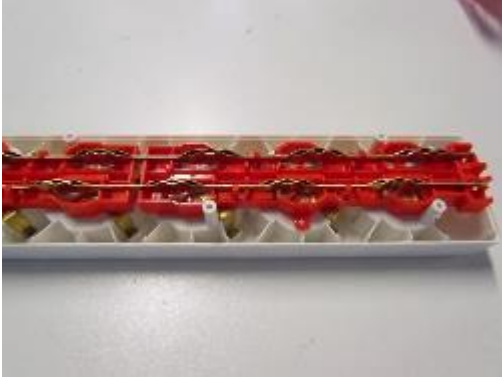

1.6



1.7



1.8



1.9

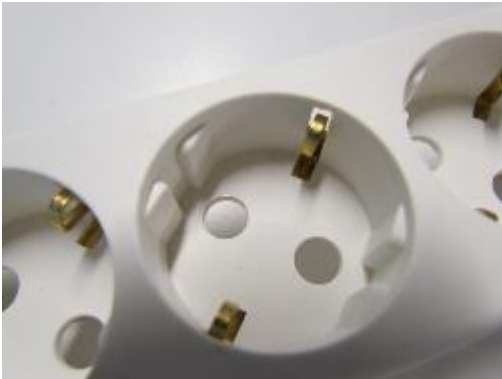

1.10



TEST REPORT

Report No:TR1726088-RV3

Date:06.07.2020

1.11



1.12

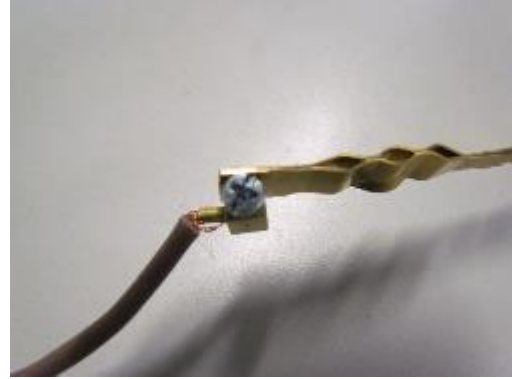

1.13



1.14



1.15



1.16



TEST REPORT

Report No:TR1726088-RV3

Date:06.07.2020

1.17



1.18



1.19



1.20



1.21



1.22

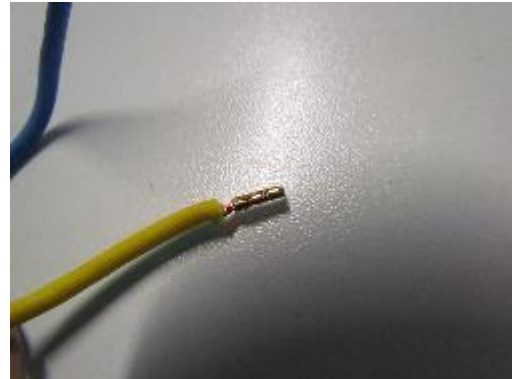

TEST REPORT

Report No:TR1726088-RV3

Date:06.07.2020

2



2.1



2.2



2.3



2.4



TEST REPORT

Report No:TR1726088-RV3

Date:06.07.2020

2.5

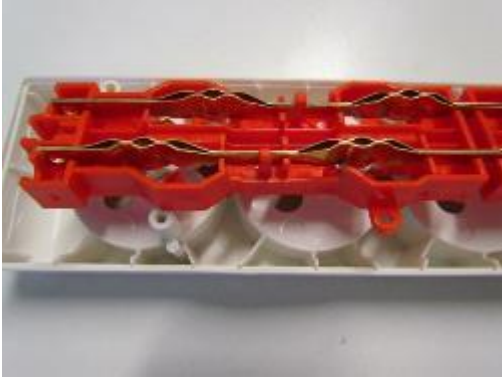

2.6



2.7



2.8



2.9



2.10



TEST REPORT

Report No:TR1726088-RV3

Date:06.07.2020

2.11



2.12



2.13



2.14



2.15



2.16



TEST REPORT

Report No:TR1726088-RV3

Date:06.07.2020

2.17



2.18



2.19



2.20



2.21



2.22

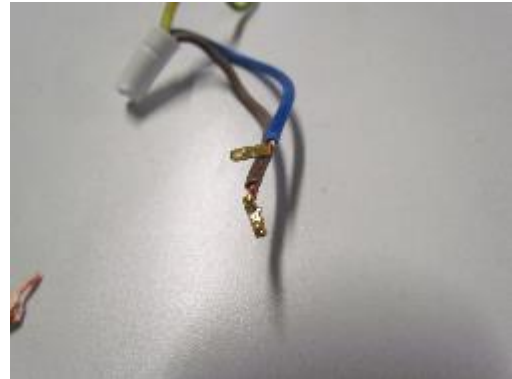

TEST REPORT

Report No:TR1726088-RV3

Date:06.07.2020

3

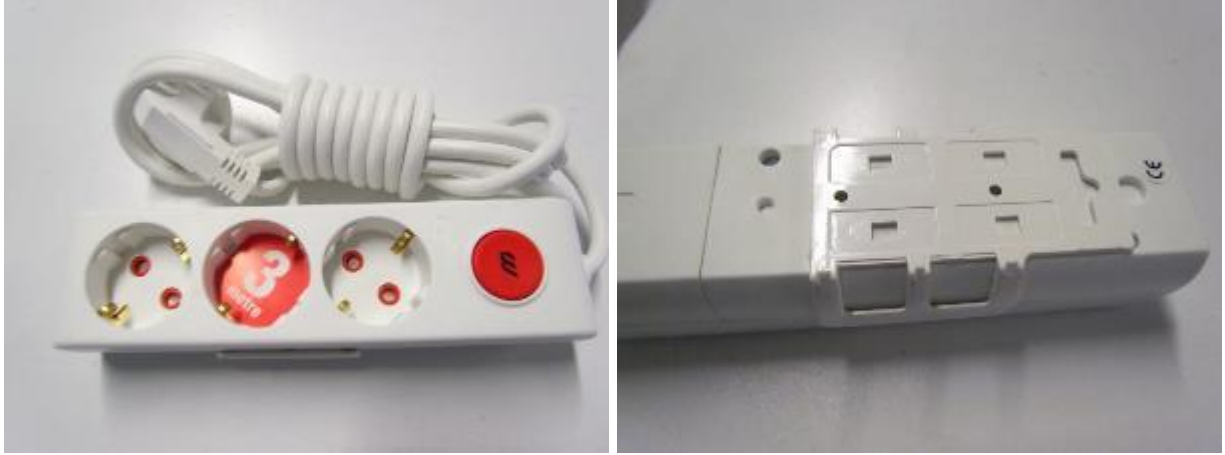

3.1



3.2



3.3



3.4



TEST REPORT

Report No:TR1726088-RV3

Date:06.07.2020

3.5



3.6

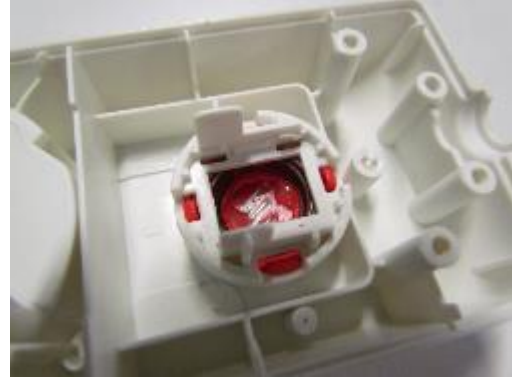

3.7



3.8



3.9



3.10



TEST REPORT

Report No:TR1726088-RV3

Date:06.07.2020

3.11



3.12

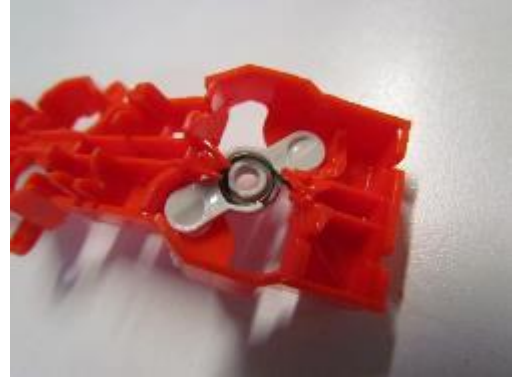

3.13



3.14



3.15



3.16



TEST REPORT

Report No:TR1726088-RV3

Date:06.07.2020

3.17



3.18



3.19



3.20



3.21



3.22



TEST REPORT

Report No:TR1726088-RV3

Date:06.07.2020

3.23



3.24



3.25



3.26



TEST REPORT

Report No:TR1726088-RV3

Date:06.07.2020

4**4.1****4.2****4.3****4.4**

TEST REPORT

Report No:TR1726088-RV3

Date:06.07.2020

4.5



4.6



4.7



4.8



4.9



4.10



TEST REPORT

Report No:TR1726088-RV3

Date:06.07.2020

4.11



4.12



4.13



4.14



4.15



4.16



TEST REPORT

Report No:TR1726088-RV3

Date:06.07.2020

4.17



4.18



4.19



4.20



4.21



4.22



TEST REPORT

Report No:TR1726088-RV3

Date:06.07.2020

5



5.1



5.2



5.3



5.4



TEST REPORT

Report No:TR1726088-RV3

Date:06.07.2020

5.5



5.6



5.7



5.8



TEST REPORT

Report No:TR1726088-RV3

Date:06.07.2020

6**6.1****6.2****6.3****6.4**

TEST REPORT

Report No:TR1726088-RV3

Date:06.07.2020

7**7.1****7.2****7.3****7.4**

TEST REPORT

Report No:TR1726088-RV3

Date:06.07.2020

7.5



7.6



TEST REPORT

Report No:TR1726088-RV3

Date:06.07.2020

8



8.1



8.2



8.3



8.4



TEST REPORT

Report No:TR1726088-RV3

Date:06.07.2020

8.5



8.6



8.7



TEST REPORT

Report No:TR1726088-RV3

Date:06.07.2020

9



9.1



9.2



9.3

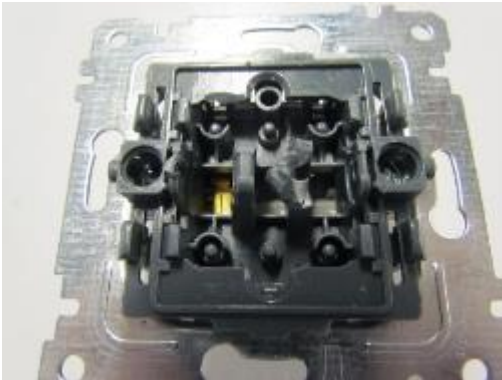

9.4



TEST REPORT

Report No:TR1726088-RV3

Date:06.07.2020

9.5

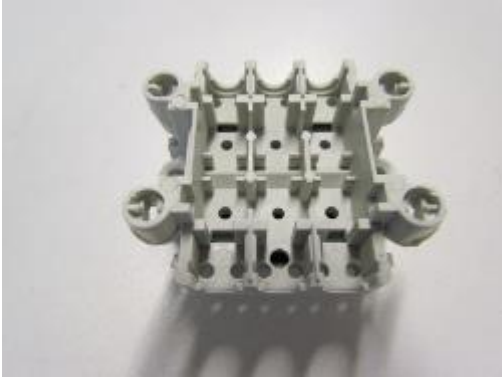

9.6



9.7



9.8



9.9



9.10



TEST REPORT

Report No:TR1726088-RV3

Date:06.07.2020

9.11



TEST REPORT

Report No:TR1726088-RV3

Date:06.07.2020

10**10.1****10.2****10.3****10.4**

TEST REPORT

Report No:TR1726088-RV3

Date:06.07.2020

10.5

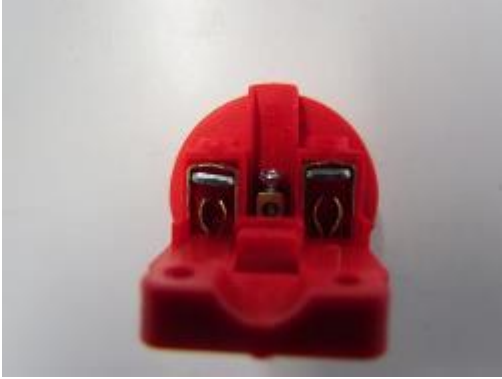

10.6

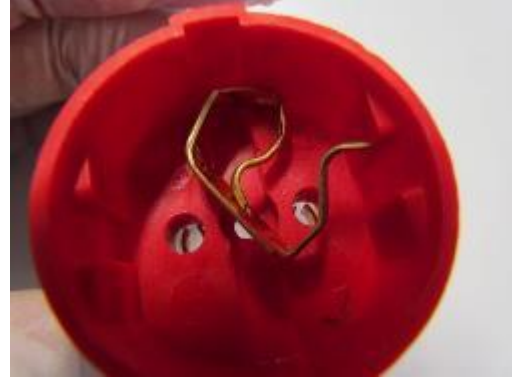

10.7



10.8



10.9



TEST REPORT

Report No:TR1726088-RV3

Date:06.07.2020

11**11.1****11.2****11.3****11.4**

TEST REPORT

Report No:TR1726088-RV3

Date:06.07.2020

11.5



11.6



11.7



11.8



11.9



11.10



TEST REPORT

Report No:TR1726088-RV3

Date:06.07.2020

11.11



TEST REPORT

Report No:TR1726088-RV3

Date:06.07.2020

12



12.1



12.2



12.3



12.4

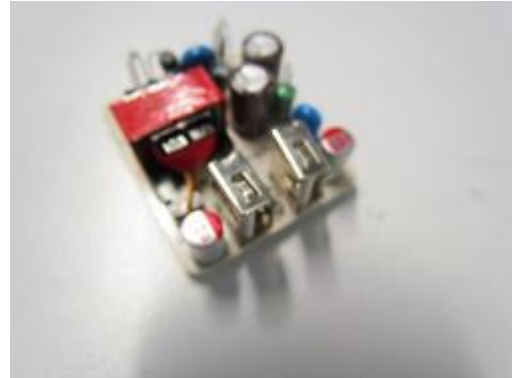

TEST REPORT

Report No:TR1726088-RV3

Date:06.07.2020

12.5



12.6



12.7



12.8



12.9



12.10

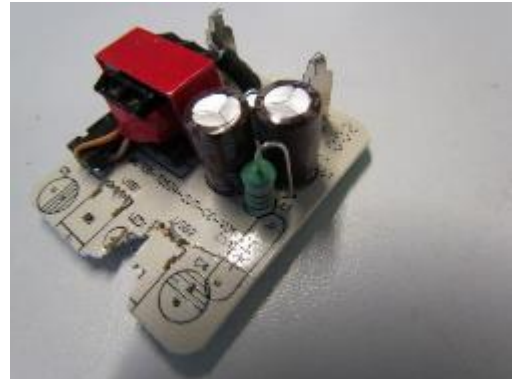

TEST REPORT

Report No:TR1726088-RV3

Date:06.07.2020

12.11

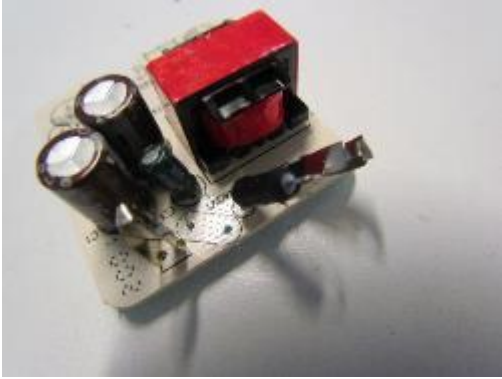

12.12

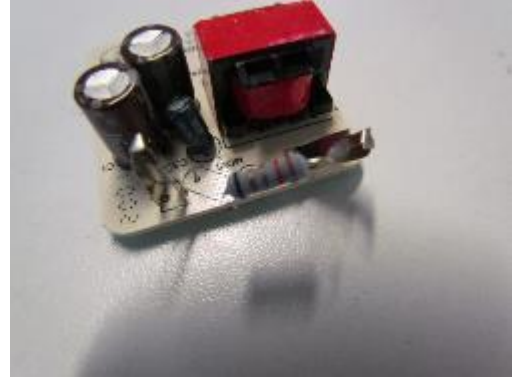

12.13

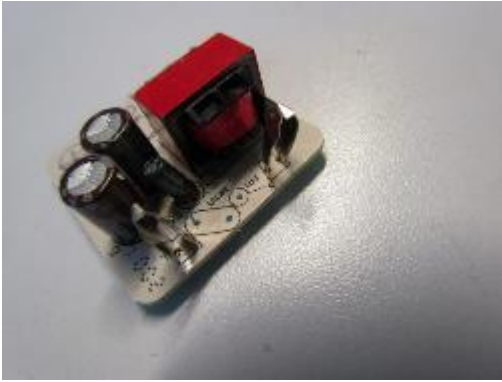

12.14

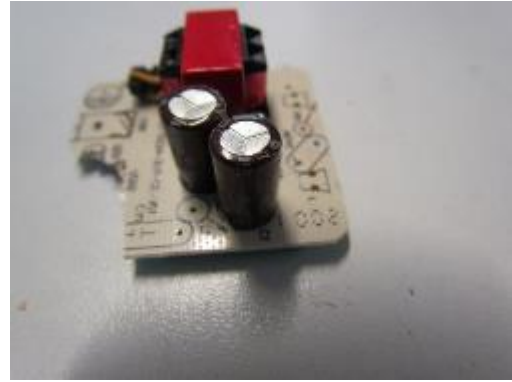

12.15



12.16

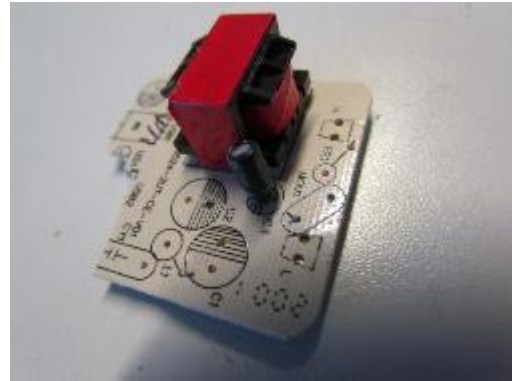

Doc No.:CTSL-F-5.10-26NF / First Publish Date:11.03.2013 / Revision Date / No.: 11.03.2020 / 7

TEST REPORT

Report No:TR1726088-RV3

Date:06.07.2020

12.17

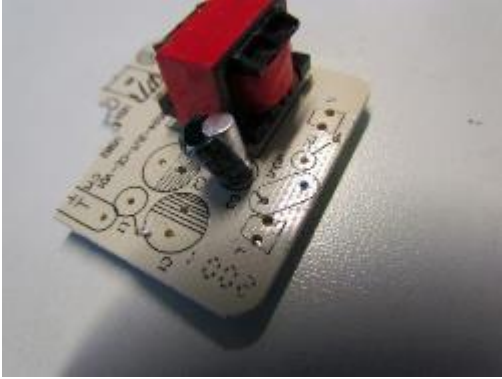

12.18

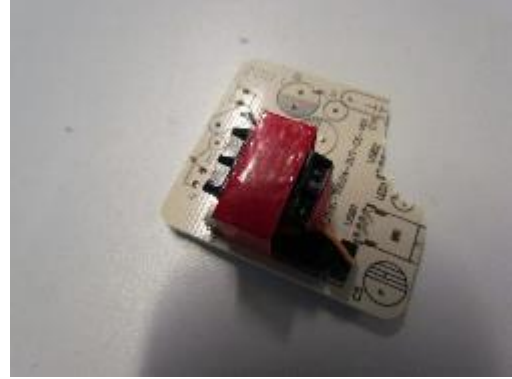

12.19

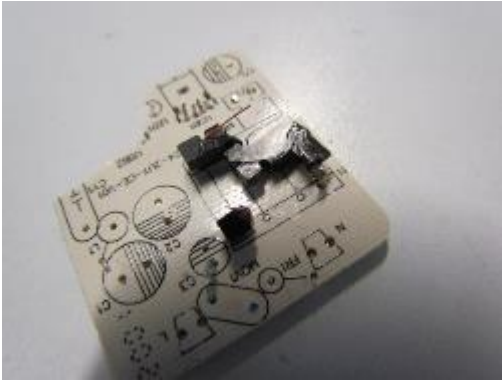

12.20



12.21



12.22



TEST REPORT

Report No:TR1726088-RV3

Date:06.07.2020

12.23

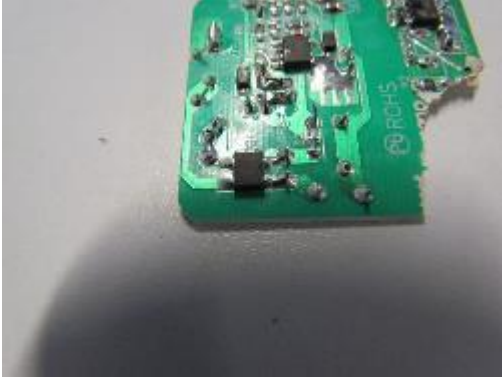

12.24



12.25



12.26

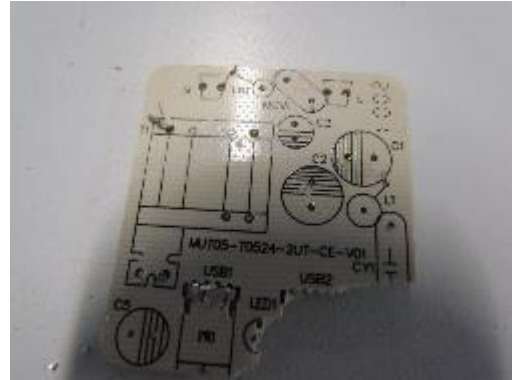

TEST REPORT

Report No:TR1726088-RV3

Date:06.07.2020

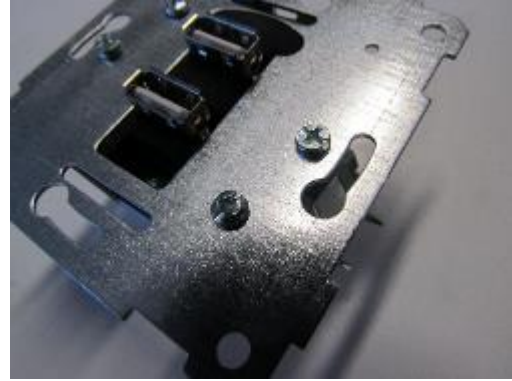
13**13.1****13.2****13.3****13.4**

TEST REPORT

Report No:TR1726088-RV3

Date:06.07.2020

13.5



13.6



13.7



13.8



13.9

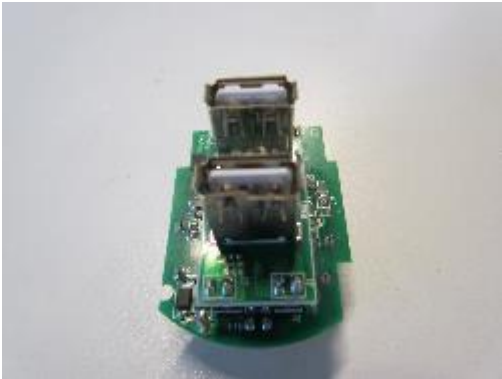

13.10



Doc No.:CTSL-F-5.10-26NF / First Publish Date:11.03.2013 / Revision Date / No.: 11.03.2020 / 7

TEST REPORT

Report No:TR1726088-RV3

Date:06.07.2020

13.11



13.12

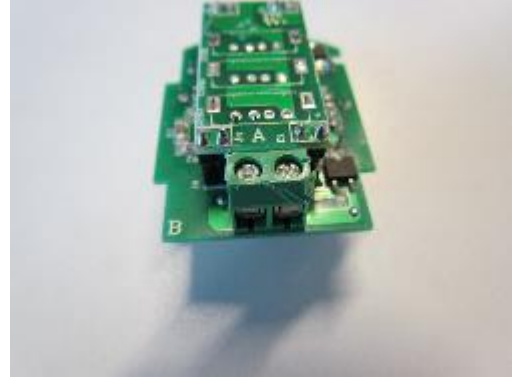

13.13

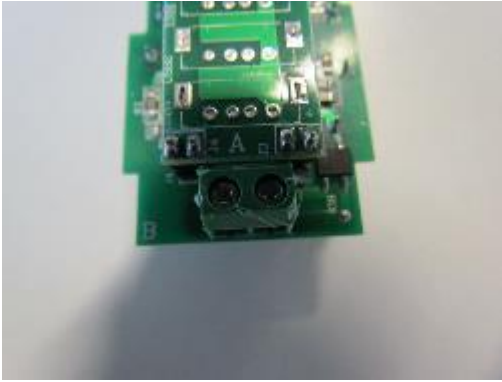

13.14

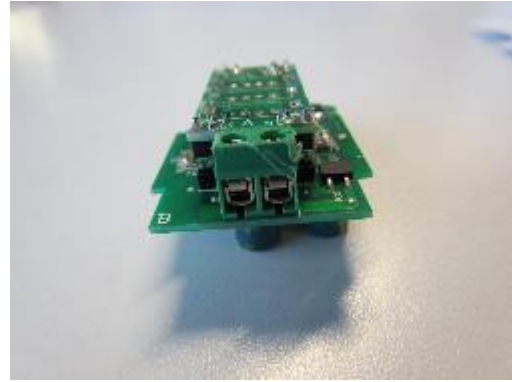

13.15



13.16



TEST REPORT

Report No:TR1726088-RV3

Date:06.07.2020

13.17

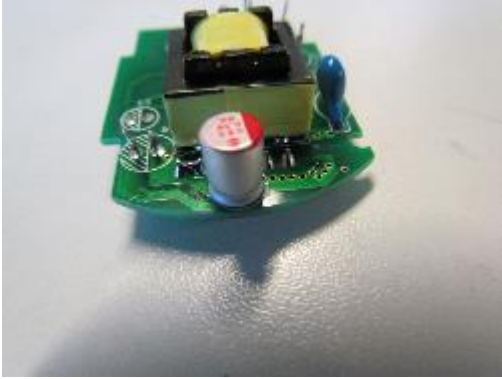

13.18

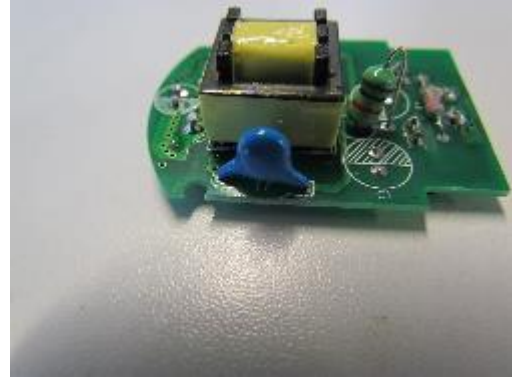

13.19



13.20

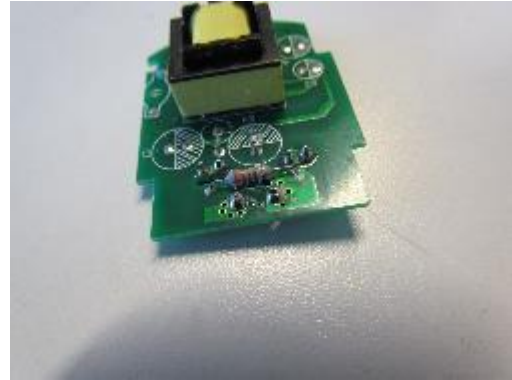

13.21

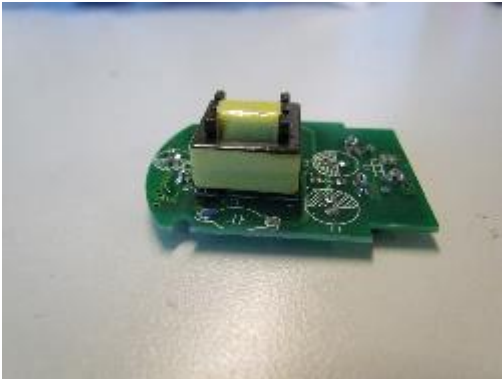

13.22

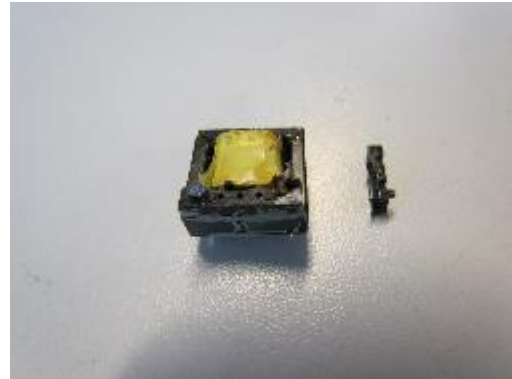

TEST REPORT

Report No:TR1726088-RV3

Date:06.07.2020

13.23



13.24



13.25



13.26



13.27



13.28

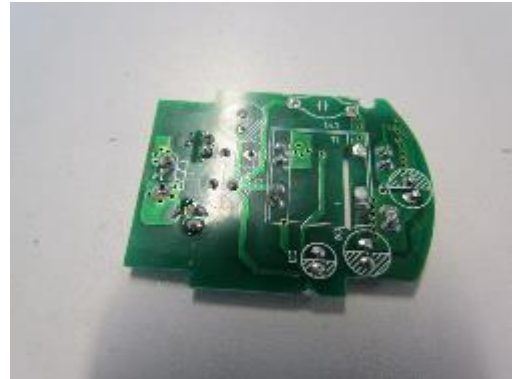

TEST REPORT

Report No:TR1726088-RV3

Date:06.07.2020

13.29

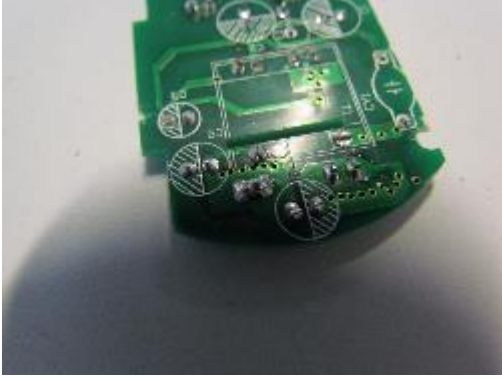

TEST REPORT

Report No:TR1726088-RV3

Date:06.07.2020

14

14.1



14.2



14.3

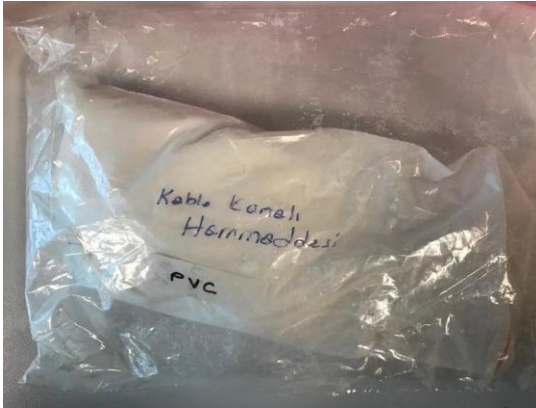

13.4



TEST REPORT

Report No:TR1726088-RV3

Date:06.07.2020

14.5



14.6



14.7



14.8



* * *

End of Test Report

* * *